Con P Cronin Librarian

"BUY SOMETHING MADE OF COPPER"

PATAGONIA IS IN THE HEART OF THE WORLD'S RICHEST COPPER, SILVER, GOLD AND LEAD DISTRICTS

SANTA CRUZ PATAGONIAN

JOIN PATAGONIA'S CHAMBER OF COMMERCE & MINES AND BE A BOOSTER FOR THE TOWN AND DISTRICT.

VOL. XII — PATAGONIA, ARIZONA, FRIDAY, SEPTEMBER 12, 1924 — NO. 41

PERSONAL AND SOCIAL

Mr. and Mrs. Elbert Kinsley of the San Rafael valley were Patagonia visitors last week, accompanied by Margery McCutchan, who had been visiting at their ranch for several days.

Miss Anita Temple, a graduate of Tempe Normal school, arrived in Patagonia last Friday, to teach in the local school.

County Agent Lee H. Gould and J. B. Bristol, secretary of the chamber of commerce of Nogales, attended a meeting Sunday at Sonoita of the women's clubs of the county, when arrangements were made for entertainment at the county fair, to be held October 4.

Mrs. Charles Hardy and son, Leslie; Miss Gladys Walker, Miss Katherine Wood, Mr. Pomeroy, Mrs. Anna B. Ackley and Mrs. Grace Farrell and daughter, Dorothy, of Nogales, were among the attendants at the dance at Sonoita Saturday night.

Mrs. Harold Yost left Sunday for Sonoita, where she will teach school this year.

Senator and Mrs. C. A. Pierce returned Saturday from a lengthy visit on the coast.

Forests Ranger Robert Thompson of Canille and family were Patagonia visitors Thursday.

E. T. Hastings and E. I. Hawes were business visitorsr last week from El Paso. Mr. Hawes formerly was associated with Roy & Titcomb, Inc., of Nogales.

Mrs. Dan Folz of the San Rafael valley was a Patagonia visitor Thursday of last week.

Mrs. H. H. McCutchan returned the latter part of last week from a visit to relatives in the western part of the state.

Miss Fannie Oliver of the San Rafael valleywas a Patagonia visitor Thursday.

Mrs. Carter and daughter, Margaret, returned Thursday of last week to Patagonia from a trip to the coast. Mrs. Carter will teach in the Patagonia school this year.

E. F. Bohlinger was a Nogales visitor Tuesday.

Oliver and Ira Rothrock were among Tuesday's shoppers in Nogales.

W. D. Gray and his nephew were in Nogales Tuesday on business.

William Fessler was a business visitor Wednesday in the county seat.

All county schools opened Monday for the ensuing school year. Patagonia's teaching force has been cut from five to four teachers, although the enrollment is about the same as last year.

Miss Grace Van Osdale was in Nogales Tuesday.

Mrs. J. A. Crawley of Clarkdale, formerly of the San Rafael Valley, this county, in a letter to the Patagonian, states that she has been on the sick list for several weeks, but is rapidly recovering. Her mother, Mrs. Mary Keanto, who has been visiting her in Clarkdale will return home within a few weeks. Mrs. Crawley also reportts that her younger daughter, Gladys, was recently married and will make her home in Clarkdale.

Mr. and Mrs. C. L. Northcraft and Mrs. E. E. Bethell were Nogales visitors Tuesday.

Born—To Mr. and Mrs. O. V. Kinsley of Sonoita, 10:45 p. m., September 3, a 7-pound son. Dr. Baker of Fort Huachuca attended.

Born—To Mr. and Mrs. R. N. Keaton of the San Rafael valley, September 4, a 4½-pound son. Mother and child are doing nicely.

Robert A. Campbell, successful Democratic nominee for the office of county supervisor, was a business visitor Wednesday in Nogales.

Ed Sheehy, customs inspector at Lochiel, was a business visitor Tuesday in the county seat.

Notice to the Public

Democratic voters that supported my candidacy for the office of Justice of the Peace in the second district are hereby thanked. I will appreciate your further support at the November election, and, if elected, will conduct the affairs of the justice court without fear or favor. HOWARD KEENER.

Card of Thanks

I desire to thank the Democratic voters of the Second Supervisorial district for their support at, and prior to, the primary election, just held. And at this time I wish to assure the public that, if elected in November, I will earnestly work for the best interests of the county and particularly the second district.
ROBERT A. CAMPBELL.

CARD OF APPRECIATION

It is my desire to express my appreciation for the support the Democratic voters of Supervisorial District No. 3 have justt given me at this primary election, and if I am elected at the general election, to be held November 4 will endeavo rto show my appreciation by an efficient and economical administration. JAS. L. FINLEY.

MEMORANDUM TO FARMERS AND RANCHERS OF THE COUNTY

L. C. Boggs, extension poultryman of the University of Arizona, will arrive in the county September 12 and will be here for a week for the purpose of conducting poultry culling demonstrations.

Saturday afternoon at 2 o'clock, September 13, Mr. Boggs will be at the David I. Sheaffer ranch at Amado.

Monday afternoon at 2 o'clock, September 15, he will be at the J. C. Barnes ranch on the Tucson road, five miles north of Nogales.

Tuesday afternoon, September 16 he will be at "Dick" Rowe's place in Patagonia for a demonstration.

Wednesday afternoon, September 17, Mr. Boggs will conduct a demonstration at the Folz & Oliver ranch in the San Rafael valley.

Thursday afternoon, September 18, a demonstration will be held at the L. M. Sprung ranch northeast of Sonoita.

If you are interested in the culling of your flock, it will be worth your while to attend one of these demonstrations.

COUNCILMAN HANNAH HAS COP ARRESTED FOR SPEEDING

A rather novel charge of speeding was made this week against Speed Cop Jim Hathaway by Bruce Hannah of Nogales after the councilman had been arrested by the officer. Hannah is alleged to have been speeding and Hathaway gave chase, arresting the offender. Following his arrest, Hannah preferred charges against Hathaway for speeding, which he must have been guilty of or he would not have succeeded in catching the councilman in his hasty dash.

Question: How can a speed cop do his duty if he can't speed to catch a speeder.

LEOPOLD AND FRANKS GET LIFE SENTENCE

Chicago, Sept. 10.—Life imprisonment was the punishment fixed by Judge Caverly upon Richard Loeb and Nathan Leopold Jr., confessed kidnapers, for the murder of 14-year-old Robert Franks. This was a complete victory for the defense.

MELONS ON ICE 2½ CENTS POUND

Robert N. Keaton, who raised a large crop of fine watermelons on his San Rafael Valley ranch this year, has made arrangements with the Patagonia Ice and Light Plant to hold some of the melons in their ice box, which will be sold to the public for 2½ cents per pound.—Advertisement.

Insure your property in a sound, old, reliable company. Howard Keener has been appointed local agent. Call at the Patagonian office and get information and rates.—Adv.

Dwight B. Heard

PARTIAL RETURNS FROM COUNTY SHOW FOLLOWING RESULTS

Owing to the fact that complete returns from voting precincts in the county were not given out, we will be unable to get complete figures until the vote is canvassed by the county board of supervisors. Below are the results as far as obtainable at this time:

City of Nogales

Democratic (total city wards): Judge Supreme court, Vaughn 95, Bollinger 165, Cunningham 44, Lockwood 213; governor, Samuell 12, Hunt 319, Osborn 88; corporation commissioner, Raumaker 16, Claypool 71, Earhart 287, White 118; supervisor, Friedman 144, Saxon 374; county treasurer, Reddoch 176, Ackley 355; state senator, Bettwy 196, Hardy 335; representative, Wise 163, Crenshaw 312.

Republican: Heard 73, Maddock 132; secretary of state, Hays 77, McClure 84.

Patagonia

Democratic: Judge Supreme court, Cunningham 22, Lockwood 40, Vaughn 8, Bollinger 31; governor, Samuell 1, Osborn 26, Hunt 85; corporation commissioner, Earhart 75, White 20, Raumaker 1, Claypool 11; supervisor, Garrett 15, Campbell 97; county treasurer, Ackley 46, Reddoch 67; state senator, Hardy 53, Bettwy 55; state representative, Crenshaw 88, Wise 22.

The results in the contest for justice of the peace and constable in the second justice district for the local precinct are: For justice of the peace—Keener, 93; Hanson, 20. For constable—Kane, 100; Everhart, 16. Keener and Kane were elected, but complete returns are not available at this time.

Mrs. Deborah Farley and R. C. Blabon were elected Democratic committeemen.

Republican: Governor, Heard 19, Maddock 5; secretary of state, McClure 9, Hays 9.

Sonoita

Democratic: Judge Supreme court, Cunningham 1, Lockwood 8, Vaughn 3, Bollinger 4; governor, Osborn 4, Samuell 0, Hunt 18; corporation commissioner, Earhart 21, White 2, Raumaker 1, Claypool 0; supervisor, Parker 9, Finley 15; county treasurer, Ackley 20, Reddoch 3; state senator, Hardy 20, Bettwy 14; representative, Crenshaw 21, Wise 10.

Vaughn

Democratic: Judge Supreme court, Cunningham 4, Lockwood 15, Vaughn 8, Bollinger 3; governor, Samuell 3, Osborn 2, Hunt 32; corporation commissioner, Earhart 26, White 3, Raumaker 1, Claypool 0; supervisor, Parker 12, Finley 26; county treasurer, Ackley 26, Reddoch 9; state senator, Hardy 13, Bettwy 9; representative, Crenshaw 21, Wise 12.

Elgin

Democratic: Judge Supreme court, Cunningham 2, Lockwood 10, Vaughn 13, Bollinger 1; governor, Samuell 0, Osborn 2, Hunt 28; corporation commissioner, Earhart 25, White 6, Raumaker 1, Claypool 0; supervisor, Parker 9, Finley 20; county treasurer, Ackley 17, Reddoch 13; state senator, Hardy 6, Bettwy 23; representative, Crenshaw 23, Wise 6.

Republican: Heard 4, Maddock 2.

Santa Cruz

Democratic: Judge Supreme court, Cunningham 4, Lockwood 7, Vaughn 8, Bollinger 5; governor, Samuell 1, Osborn 5, Hunt 17; corporation commissioner, Earhart 16, White 4, Claypool 1; supervisor, Parker 5, Finley 18; county treasurer, Ackley 11, Reddoch 12; state senator, Hardy 17, Bettwy 4; representative, Crenshaw 13, Wise 10.

Republican Maddock 2; secretary of state, McClure 1.

CAMPBELL, SAXON AND FINLEY NEXT BOARD OF SUPERVISORS

Close interest was manifested in the supervisors race in the three supervisorial districts of the county.

In District No. 1, Harry J. Saxon defeated his opponent, Sam Friedman, by an overwhelming majority and will now run against Hugo Miller of Nogales, Republican, who was endorsed by the Republican party.

In District No. 2, Robert A. Campbell of Patagonia, Democrat, defeated J. T. Garrett of Tubac by a substantial majority and will oppose A. S. Henderson of Patagonia in the general election. Henderson did not have opposition.

In District No. 3, James Finley of Canille, Democrat, defeated Candidate Parker of San Rafael by a good majority. No Republican was selected in this precinct, but an opponent for Mr. Finley will probably be filled in by the county committee.

Canille

Democratic: Judge Supreme court, Cunningham 2, Lockwood 11, Vaughn 12, Bollinger 4; governor, Samuell 1, Osborn 8, Hunt 13; corporation commissioner, Earhart 14, White 2, Raumaker 3, Claypool 2; supervisor, Parker 7, Finley 16; county treasurer, Ackley 7, Reddoch 15; state senator, Hardy 11, Bettwy 11; representative, Crenshaw 7, Wise 12.

Republican: Maddock 2; secretary of state, McClure 2.

Mowry

Democratic: Judge supreme court, Cunningham 2, Lockwood 3; governor, Hunt 2, Osborn 3; corporation commissioner, Earhart 5, White 1; supervisor, Finley 5; county treasurer, Reddoch 3, Ackley 3; state senator, Hardy 3, Bettwy 3; representative, Wise 4, Crenshaw 3.

Tubac

Democratic: Judge supreme court, Cunningham 8, Lockwood 3, Vaughn 4, Bollinger 23; governor, Osborn 13, Hunt 29; corporation commissioner, Earhart 31, White 7, Claypool 3; supervisor, Campbell 3, Garrett 38; county treasurer, Ackley 20, Reddoch 20; state senator, Hardy 21, Bettwy 20; representative, Crenshaw 21, Wise 18.

Harshaw

Democratic: Judge supreme court, Vaughn 3, Bollinger 10, Cunningham 3; governor, Hunt 16, Osborn 3; corporation commissioner, Claypool 8, Earhart 7, White 1; supervisor, Finley 15, Parker 4; county treasurer, Reddoch 11, Ackley 15; state senator, Bettwy 12, Hardy 14; representative, Crenshaw 13, Wise 13.

Republican: oGvernor, Heard, 2, Maddock 0.

Calabasas

Democratic: Judge supreme court, Vaughn 7, Bollinger 9, Cunningham 4, Lockwood 22; governor, Hunt 16, Osborn 23; corporation commissioner, Raumaker 2, Claypool 1, Earhart 22, White 13; supervisor, Campbell 19, aGrrett 20; county treasurer, Reddoch 17, Ackley 21, state senator, Bettwy 25, Hardy 13; representative, Crenshaw 18, Wise 18.

Republican: Governor, Heard 4, Maddock 7.

Lochiel

Democratic: Judge supreme court, Vaughn 3, Bollinger 4, Cunningham 3, Lockwood 6; governor, Hunt 14, Osborn 7; corporation commissioner, Earhart 16, White 1; county treasurer, Reddoch 12, Ackley 9; state senator, Bettwy 11, Hardy 8; representative, Crenshaw 12, Wise 6; supervisor, Finley 11, Parker 11.

Amado

Democratic: Judge supreme court, Vaughn 4, Bollinger 2, Cunningham 5, Lockwood 9; governor, Samuel 2, Hunt 16, Osborn 5; corporation commissioner, Raumaker 2, Claypool 3, Earhart 15, White 2; supervisor, Campbell 11, Garrett 14; county treasurer, Reddoch 9, Ackley 16; state senator, Bettwy 7, Hardy 17; representative, Wise 7, Crenshaw 17.

Republican: Governor, Maddock 2, Heard 0.

San Rafael

Democratic: Judge supreme court, Vaughn 3, Bollinger 7, Cunningham 4, Lockwood 5; governor, Hunt 25, Osborn 1; corporation commissioner, Claypool 2, Earhart 17, White 6; supervisor, Finley 17, Parker 10; county treasurer, Reddoch 19, Ackley 8; state senator, Bettwy 14, Hardy 9.

Gov. G. W. P. Hunt

HUNT EASILY DEFEATS OSBORN AND SAMUELS

With all county primary returns in on the Democratic ticket with the exception of Montana Camp, a small precinct carrying eight votes, Santa Cruz county gives Governor George W. P. Hunt a large lead over his opponents, Sidney P. Osborn and E. W. Samuell.

Tabulation of the primary vote shows the bitterly contested state senatorial race goes to Leslie Hardy by a large majority over his opponent, Andrew Bettwy, on the Democratic ticket. According to the same tabulation C. C. Crenshaw leads J. E. Wise by a large majority for the nomination for state representative and Anna B. Ackley wins over Arcus Reddoch for treasurer. A large majority is also piled up by Harry Saxon in the race against Sam Friedman for county supervisor.

Raymond R. Earhart, Santa Cruz county resident and Democratic candidate for the Corporation Commission polled a tremendous vote in this county carrying it by a safe majority.

A. C. Lockwood, Democratic candidate for judge of the Supreme court, has carried Santa Cruz county by a good majority over his three opponents.

A complete tabulation of the county primary balloting, with the exception of one small precinct, appears elsewhere in this issue.

When Republican returns were filed it was found that several voters had written in the name of Harold C. Wayte for county recorder, W. L. Hunter for state representative and Hugo Miller for supervisor of District No. 1.

R. J. TAYLOR, 46, IS DEAD

Richard Jacob Taylor, 46, who for several years had been a resident of Nogales, and was the proprietor of the Patagonia-Nogales stage line, died at 4 o'clock Wednesday morning, a sufferer for many years from tuberculosis. Death came peacefully in the presence of his family.

Deceased is survived by his widow and five children, who are residents of Nogales.

Mr. Taylor, during his 11 years of residence in this county, made many friends, who will be greaved to learn of his death.

Funeral services were held Thursday at 9 a. m. at the Sacred Heart church, and interment was made in the Catholic cemetery at Nogales.

ARCUS REDDOCH GOOD LOSER

Arcus Reddoch, defeated candidate for the Democratic nomination for county tacasurer, is a "dead game sportt." Wednesday afternoon he requested the editor of the Patagonian to say to the public that he will do everything within his power to further the election of his opponent for the nomination, Mrs. Anna B. Ackley. That is the spirit all candidates for office should show when returned loosers.

Hall's Catarrh Medicine

Those who are in a "run down" condition will notice that Catarrh bothers them much more than when they are in good health. This fact proves that while Catarrh is a local disease, it is greatly influenced by constitutional conditions.

HALL'S CATARRH MEDICINE consists of an Ointment which Quickly Relieves by local application, and the Internal Medicine, a Tonic, which assists in improving the General Health.

Sold by druggists for over 40 Years.
F. J. Cheney & Co., Toledo, Ohio.

OFFICIAL PROCEEDINGS
OF THE
SANTA CRUZ COUNTY BOARD OF SUPERVISORS

Office of Board of Supervisors.
August, 4th, 1924.

The Board of Supervisors met pursuant to adjournment of July 9th, 1924.

Present Jas. L. Finley, Chairman, O. F. Ashburn, S. F. Noon, Members and Clerk A. Dumbauld.

Mr. Ritchey appeared before the Board of Supervisors with reference to the taxes due and unpaid upon the World's Fair property also the Powers property personally of Frank and Josephine Powers.

Mr. Ritchey asked that in consideration of the conditions as they exist with reference to these taxes that leniency be shown as he as Attorney for the Powers was making every effort to pay the taxes, and stated that he had $500.00 already set side for payment of taxes. After due consideration the Board took no action further than to leave the matter with the County Attorney for his further consideration.

The County Attorney presented a report of investigation with reference to the Reinhart cattle and the possibility of collecting back taxes on the same giving as a final conclusion the following, viz:

"Now after consultation by Mrs. Lucille Walker, County Treasurer, and Victor J. Wager, County Assessor and W. A. O'Connor, County Attorney it was decided not to proceed further in the matter of attempting to collect back taxes on the Rhinehart herd of cattle, but to close the incident, and forget the same."

Mr. Madison appeared before the Board with reference to County Roads in the upper part of the San Rafael valley.

Mrs. Grace Farrell appeared before the Board in protest against the cutting off of allowance for a Deputy Superintendent of Schools, after hearing her protest the Board took the matter under advisement.

Mrs. Geo. W. Parker appeared before the Board protesting against the Salary for Jail Matron as fixed by the Board in their tentative Budget, the Board took this matter under advisement for further consideration.

This being the day set for hearing on the Thos. D. Casanega Road the matter was taken up; Attorney Hardy appeared before the Board asking for further time, stating that protestants were preparing documents in protest against this proposed road but that the same were not completed; The Board extended the time for hearing until September 2nd, 1924.

The matter of the approval of State Highway Claims was considered and the Clerk authorized to approve the same. The Clerk was also instructed to require that a copy of all such bills and claims as approved be furnished the Board of Supervisors of Santa Cruz County for their files.

Reference to contemplicated improvements Mr. Ed J. Rose was authorized to draw plans and specificatiens for this work.

The Clerk was ordered to notify Dr. W. F. Chenoweth that in the future the Board would allow only the cost of serum in the treatment of 606 cases, and no allowance would be made for the administering of the same to the patient, and further that where serums might be obtained from the State that no allowance would be passed by the Board as a county charge.

It being brought to the attention of the Board that there was a surplus in the Interest Fund of Calabasas School No. 3 the County Treasurer was authorized to transfer to the sinking fund of School District No. 3, such sum or balance remaining in this fund after allowing for the payment of interest to become due.

Mr. O. F. Ashburn asked for a leave of absence for two weeks from the State, the same was granted by the Board.

The following monthly reports of County and Precinct officials were presented and ordered filed, County Recorder, County Assessor, Supt. of Health, Out Door Indigent Relief, Sheriff, Clerk of Court, Justice of Peace, Precincts, 15, 5, 4, and 1.

Communications were presented from the Chamber of Commerce reference road tax, and road fund, N. D. Pomeroy declining to serve as Election Board, R. L. Mason the same, Southwest Finance Co., reference Amado Bonds, Mrs. Gattrell regarding county roads in Parker Canyon, the above were read and ordered filed.

Notary Bond of A. L. Hanson was approved by the Chairman, and ordered filed with Clerk of Court.

Upon motion duly made and carried the following resolution was passed,

IT IS HEREBY RESOLVED, by the Board of Supervisors of the County of Santa Cruz, State of Arizona, with the approval and consent of the State Engineer of the State of Arizona that all that portion of the Nogales-Patagonia Highway, situated within the said County of Santa Cruz, and being more particularly described as beginning at the South approach and fill of the Patagonia Bridge across Sonoita Creek and following the above said Nogales-Patagonia Highway to the Northern limits of the City of Nogales, Arizona, BE AND THE SAME IS HEREBY SELECTED AS A STATE HIGHWAY under and pursuant to the provisions of Paragraph 5122 of the Revised Statutes of Arizona, A. D. 1923.

Upon motion duly made and carried it was further ordered by the Board of Supervisors of Santa Cruz County, that the County Treasurer of Santa Cruz County be instructed and authorized to pay over to the State Treasurer of Arizona for the credit of the State Highway department the sum of $10,000.00 from the Road fund of the County to be expended by and under the supervision of the State Highway department upon the Nogales-Patagonia Highway.

Upon motion made and carried the Demand and claim presented by the City of Nogales, in the sum of $64.90 for water was disallowed.

The following claims and demands were presented the Board the same were audited, allowed and ordered paid out of the various County Funds.

Liberato Alcaraz	Road Work District No. 1	$ 35.00
J. C. Shields	Road Work District No. 3	155.50
H. W. Steen	Road Work District No. 3	17.50
George Bercich	Road Work District No. 3	14.00
F. Martinez	Road Work District No. 3	39.00
E. C. Best	Road Work District No. 3	43.50
Elbert L. Kinsley	Road Work District No. 3	181.00
Irwin Kinsley	Road Work District No. 3	49.00
Pete Bergier	Road Work District No. 3	18.00
Pete Bergier	Road Work District No. 2	14.00
A. G. Yeary	Road Work District No. 3	62.00
Ygnacio Velasquez	Road Work District No. 1	3.50
Jim Parker	Road Work District No. 2	279.00
Gus Amado	Road Work District No. 2	8.00
J. C. Shields	Road Work District No. 3	99.50
I. C. Kinsley	Road Work District No. 3	45.50
E. L. Kinsley	Road Work District No. 3	168.50
E. C. Best	Road Work District No. 3	15.00
Leveredo Alcaraz	Road Work District No. 1	32.50
Ygnacio Velasquez	Road Work District No. 1	17.50
A. C. Dalton	Road Work District No. 3	52.50
A. C. Dalton	Road Work District No. 3	87.50
Fr. Berhano	Road Work District No. 2	56.00
Macario Saldate	Road Work District No. 2	56.00
Jim Parker	Road Work District No. 2	253.00
Lucille Walker, Co. Treas.	For account of Nogales-Patagonia Road State Highway Department	10,000.00
A. Rivera	Road Work District No. 2	30.00
Vicenta Morales	Road Work District No. 2	30.00
John Omeara	Road Work District No. 2	28.00
Nicholas Tamayo	Road Work District No. 2	38.50
Gus Amado	Road Work District No. 2	10.50
Roy & Titcomb, Inc.	Road Supplies and Equipment	36.58
Roy & Titcomb, Inc.	Road Supplies and Equipment	29.75
Roy & Titcomb, Inc.	Road Supplies and Equipment	6.18
C. S. Thrapp	Blacksmithing Road Work	23.68
C. S. Thrapp	Blacksmithing Road Work	1.40
Jim Parker	Road Work	25.00
R. C. Blabon	Road Supplies and Repairs	55.72
J. W. Larimore	County Road Engineering	37.20
Geo. W. Parker, Jr.	Road Work	9.00
Earl Yeary	Road Work	17.50
Sonoita Mercantile Co.	Road Supplies	1.00
Patagonia Lumber Company	Road Supplies	16.91
M. Shellenbarg	Road Work	56.00
Valentine Rivera	Road Work	10.50
Evans Mercantile Company	Road Supplies and Equipment	94.15
J. C. Schell	Auto Service Sheriff Office	750.00

(Continued on page four)

ZEN of the Y. D.

A Novel of the Foothills

By ROBERT STEAD

Author of "The Cow Puncher"—"The Homesteaders"—"Neighbors," etc.

Copyright by ROBERT STEAD

CHAPTER XIII—Continued.

—17—

The meal passed pleasantly and without incident, and before they realized how the time had flown Linder was protesting that he must be on his way. At the gate Transley put a hand on Grant's shoulder.

"I'm prepared to admit," he said, "that there's a whole lot in this old world that needs correcting, but I'm not sure that it can be corrected. You have a right to try out your experiments, but take a tip and keep a comfortable cache against the day when you'll want to settle down and take things as they are. It is true and always has been true that a man who is worth his salt, when he wants a thing, takes it—or goes down in the attempt. The loser may squeal, but that seems to be the path of progress. You can't beat it."

"Well, we'll see," said Grant, laughing. "Sometimes two men, each worth his salt, collide."

"As in the meadow of the South Y.D.," said Transley, with a smile. "You remember that, Y.D.—when our friend here upset the haying operations?"

"Sure, I remember, but I'm not holdin' it agin him now. A dead horse is dead horse an' I don't go shiffin' it."

"Perhaps I ought to say, though,"

With Much Difficulty He Managed to Extricate the Envelope From a Pocket.

Grant returned, "that I really do not know how the iron pegs got into that meadow."

"And I don't know how your haystacks got afire, but I can guess. Remember Drazk? A little locoed, an' just the crittur to pull off a fool stunt like that. When the fire swept up the valley, instead of down, he made his get-away and has never been seen since. I reckon likely there was someone in Landson's gang capable o' drivin' pegs without consultin' the boss."

The little group were standing in the shadow and Grant had no opportunity to notice the sudden blanching of Zen's face at the mention of Drazk.

Grant shook hands cordially with Y.D. and his wife, with Squiggs and Mrs. Squiggs, with Transley and Mrs. Transley. Any inclination he may have felt to linger over Zen's hand was checked by her quick withdrawal of it, and there was something in her manner quite beyond his understanding. He could have sworn that the self-possessed Zen Transley was actually trembling.

CHAPTER XIV

The next day Wilson paid his usual visit to the field where Grant was plowing, and again was he the bearer of a message. With much difficulty he managed to extricate the envelope from a pocket.

"Dear Mr. Grant," it read, "I am so excited over a remark dropped last night I must see you again as soon as possible. Can you drop in tonight, say at eight. Yours, ZEN."

Grant read the message a second time, wondering what remark could have occasioned it. For a moment he wondered if she had created a pretext upon which to bring him to the house by the river, and then instantly dismissed that thought as unworthy of him. At any rate it was evident that his addressing her by her Christian name had given no offense. This time she had not called him "The Man-on-the-Hill," and there was no suggestion of playfulness in the note. Then the signature, "Yours, Zen"; that might mean everything, or it might mean nothing. Either it was purely formal or it implied a very great deal indeed. Grant reflected that it could hardly be interpreted anywhere between those two extremes, and was it reasonable to suppose that Zen would use it in an entirely formal sense? If it had been "yours truly," or "yours sincerely," or any such stereotyped conclusion, it would not have called for a second thought, but the simple word "yours"—

"If only she were," thought Grant, and felt the color creeping to his face at the thought. It was the first time he had dared that much. He had not bothered to wonder much where or how this affair must end. Through all the years that had passed. Zen had been to him a sweet, evasive memory to be dreamed over and idealized, a wild, daring, irresponsible incarnation of the spirit of the hills.

He wrote on the back of the note, "Look for me at eight," and then, observing that the boy had not brought Teddy along, he inquired solicitously for the health of the little pet.

"He's all right, but mother wouldn't let me bring him. Said I might lose him." The tone in which the last words were spoken implied just how impossible such a thing was. Lose Teddy! No one but a mother could think of such an absurdity.

"But I got a knife!" Wilson exclaimed, his mind darting to a happier subject. "Daddy gave it to me. Will you sharpen it? It is as dull as a pig."

Grant was to learn during the day that all the boy's figures of speech were now hung in the family pig. The knife was as dull as a pig; the plow was as rough as a pig; the horses, when they capered at a corner, were as wild as a pig; even Grant himself, while he held the little chap firmly on his knee, received the doubtful compliment of being as strong as a pig. He went through the form of sharpening the knife on the leather lines of the harness, and was pleased to discover that Wilson, with childish dexterity of imagination, now pronounced it as sharp as a pig.

The boy did not return to the field in the afternoon, and Grant spent the time in a strange admixture of happiness over the pleasant companionship he had found in this little son of the prairies and anticipation of his meeting with Zen that night.

Grant prepared his supper of bacon and eggs and fried potatoes, bread and jam and black tea, and ate it from the kitchen table. Supper ended, he noticed he had just time to walk to Transley's house before eight o'clock.

Zen received him at the door; the maid had gone to a neighbor's, she said, and Wilson was in bed. She lighted the dry wood in the fireplace.

"I have been so anxious to see you—again," she said, drawing a chair not far from him. "A chance remark of yours last night brought to memory many things—things I have been trying to forget." Then, abruptly, "Did you ever kill a man?"

"You know I was in the war," he returned, evading her question.

"Yes, and you do not care to dwell on that phase of it. I should not have asked you, but you will be the better able to understand. For years I have lived under the cloud of having killed a man."

"You!"

"Yes. The day of the fire—you remember?"

Grant had started from his chair. "I can't believe it!" he exclaimed. "There must have been justification!"

"You had justification at the front, but it doesn't make the memory pleasant. I had justification, but it has haunted me night and day. For all these years I have been carrying in my heart a secret until it seems to have grown so big I must tell some one, or burst. And then, last night, his name was mentioned, which brought it all back to me as though it had been yesterday. Time doesn't seem to cure some things, ever, does it? And after I had gone to bed, and was thinking it all over, I suddenly knew there was one man I could tell. That is why I sent that note. . . . You weren't angry?"

"Angry! Dear—" He checked his lips on forbidden words.

"Who?" he managed to say.

"Drazk."

"Drazk!"

"Yes. I had killed him that day of the fire. It is rather an unpleasant story, and you will excuse me repeating the details, I know. He attacked me—we were both on horseback, in the river—I suppose he was crazed with his wild deed, and less responsible than usual. He dragged me from my horse and I fought with him in the water, but he was much too strong. I had concluded that to drown myself, and perhaps him, was the only way out, when I saw a leather thong floating in the water from the saddle. By a ruse I managed to flip it around his neck, and the next moment he was at my mercy. I had no mercy then. I pulled it tight, tight—pulled till I saw his face blacken and his eyes stand out. He went down, but still I pulled. And then, after a little, I found myself on shore.

"I suppose it was the excitement of the fire that carried me on through the day, but at night—you remember?—there came a reaction, and I couldn't keep awake. I suddenly seemed to feel that I was safe, and I could sleep."

Grant had resumed his seat. He was deeply moved by this strange confidence; he bent his eyes intently upon her face, now shining in the ruddy light from the fireplace. Her frank reference to the event that night seemed to create a new bond between them; he knew now, if ever he had doubted it, that Zen Transley had treasured that incident in her heart even as he had treasured it.

"I was so embarrassed after the—the accident, you know," she continued. "I knew you must know I had been in the water. For days and weeks I expected every hour to hear of the finding of the body. I expected to hear the remark dropped casually by every new visitor at the ranch, 'Drazk's body was found today in the river. The Mounted Police are investigating.' But time went on and nothing was heard of it. It would almost have been a relief to me if it had been discovered. If I had reported the affair at once, as I should have done, all would have been different, but having kept my secret for a little I found it impossible to confess later. It was the first time I ever felt my self-reliance severely shaken.

"Well, now you know," she said, with an embarrassed little laugh. "You see, I have put my life in your hands."

"Your husband knows?"

"No. That made it harder. I never told Frank."

She arose and walked to the fireplace, pretending to stir the logs. When she had seated herself again she continued.

"It has not been easy for me to tell all things to Frank. Don't misunderstand me; he has been a model husband, according to my standards."

"According to your standards?"

"According to my standards—when I married him."

She paused, and Grant sat in silence, watching the glow of the firelight upon her cheek.

"Your standards have changed?" said Grant, taking up the thread when she had sat down again.

"They have. They have changed more than Frank's, which makes me feel rather at fault in the matter. How could he know that I would change my ideal of what a husband should be?"

"Why shouldn't he know? That is the course of development. Without changing ideals there would be stagnation."

"Perhaps," she returned, and he thought he caught a note of weariness in her voice. "But I don't blame Frank—now. I rather blame him then. He swept me off my feet; stampeded me. My parents helped him, and I was only half disposed to resist. You see, I had this trouble on my mind, and for the first time in my life I felt the need of protection. Besides, I took a matter-of-fact view of marriage. I thought that sentiment—love, if you like—was a thing of books, an invention of poets and fiction writers. Practical people would be practical in their marriages, as in their other undertakings.

"Frank has been all I expected of him," she repeated, as though anxious to do her husband justice. "He has made money. He spends it generously. If I live here modestly, with but one maid, it is because of a preference which I have developed for simplicity. I might have a dozen if I asked it, and I think Frank is somewhat surprised, and, it may be, disappointed, that I don't ask it. Although not a man for display himself, he likes to see me make display. It's a strange thing, isn't it, that a husband should wish his wife to be admired by other men?"

"Some are successful in that," Grant remarked.

"I have not sought any man's admiration," she went on, with her astonishing frankness. "I am too independent for that. What do I care for their admiration? But every woman wants love."

Grant had changed his position, and sat with his elbows upon his knees, his chin resting upon his hands. "You know, Zen," he said, using her Christian name deliberately, "the picture I drew that day by the river? That is the picture I have carried in my mind ever since—shall carry to the end. Perhaps it has led me to be imprudent—

"Has brought me here tonight, for example."

"You had my invitation."

"True. But why develop another situation which, as you say, has no way out?"

"Do you want me to go?"

"No, Zen, no! I want to stay—with you—always! But society must respect its own conventions."

She arose and stood by his chair, letting her hand fall beside his cheek.

"You silly boy!" she said. "You didn't organize society, nor subscribe to its conventions. Still, I suppose there must be a code of some kind, and we shall respect it. You had your chance, Denny, and you passed it up."

"Had my chance?"

"Yes. I refused you in words, I know, but actions spoke louder—"

"But when you told me you were engaged what could I honorably do?"

"More—very much more—than you can do now. You could have shown me my mistake. How much better to have learned it then, from you, than later, by my own experience! You could have swept me off my feet, just as Frank did. You did nothing. If I had sought evidence to prove how impractical you are, as compared with my super-practical husband, I would have found it in the way you handled, or rather failed to handle, that situation."

"What would your super-practical husband do now if he were in my position?" he said, drawing her hands into his.

"I don't know."

"You do! He says that any man worth his salt takes what he wants in this world. Am I worth my salt?"

"There are different standards of value. . . . Goodness! how late it is! You must go now, and don't come back before, let us say, Wednesday."

CHAPTER XV

Whatever may have been Grant's philosophy about the unwisdom of creating a situation which had no way out, he found himself looking forward impatiently to Wednesday evening. An hour or two at Zen's fireside provided the social atmosphere which his bachelor life lacked, and as Transley seemed unappreciative of his domestic privileges, remaining in town unless his business brought him out to the summer home, it seemed only a just arrangement that they should be shared by one who valued them at their worth.

The Wednesday evening conversation developed further the understanding that was gradually evolving between them, but it afforded no solution of the problem which confronted them. Zen made no secret of the error she had made in the selection of her husband, but had no suggestions to offer as to what should be done about it. She seemed quite satisfied to enjoy Grant's conversation and company, and let it go at that—an impossible situation, as the young man assured himself. She dismissed him again at a quite respectable hour with some reference to Saturday evening, which Grant interpreted as an invitation to call again at that time.

When he entered Saturday night it was evident that she had been expecting him.

She seated herself beside him on a divanette and the joy of her nearness fired Grant with a very happy intoxication.

Grant looked into her eyes, now close and responsive, and found within their depths something which sent him to his feet.

"Zen!" he exclaimed. "The mystery of life is too much for me. Surely there must be an answer somewhere! Surely the puzzle has a system to it—a key which may some day be found! Or can it be just chaos—just blind, driveling, senseless chaos?

"I suppose we disobeyed the law, back in those old days. We heard it clearly enough, and we disobeyed. I allowed myself to be guided by motives which were not the highest; you seemed to lack the enterprise which would have won you its own reward. And those who violate the law must suffer for it. I have suffered."

"I have sometimes wondered," he said, "why there is no second chance; why one cannot wipe the slate clear of everything that has been and start anew. What a world this might be?"

"Would it be any better? Or would we go on making our mistakes over again? That seems to be the only way we learn."

"But a second chance; the idea seems so fair, so plausible.

"For you there is a second chance," she reminded him. "You must have thought of that."

"No—no second chance."

She drew herself up slightly and away from him. "I have been very frank with you, Dennison," she said. "Suppose you try being frank with me?"

"All right," he said, "I will be frank. Fate has brought within my orbit a second chance, or what would have

She Arose and Stood by His Chair, Letting Her Hand Fall Beside His Cheek.

been a second chance had my heart not been so full of you. She was a girl well worth thinking about. When an employee introduces herself to you with a declaration of independence you may know that you have met with someone out of the ordinary."

"And you—thought about her?"

"I did. I was sick of the cringing and fawning of which my wealth made me the object; I loathed the deference paid me, because I knew it was paid, not to me, but to my money—I was homesick to hear someone tell me to go to h—l. I wanted to brush up against that spirit which says it is as good as anybody else—against the manliness which stands its ground and hits back. I found that spirit in Phyllis Bruce."

(TO BE CONTINUED.)

Pays Better

Many a young man who leaves college with the intention of reforming the world, changes his mind and hunts a paying job.

Marines in Camp on Way to Field Maneuvers

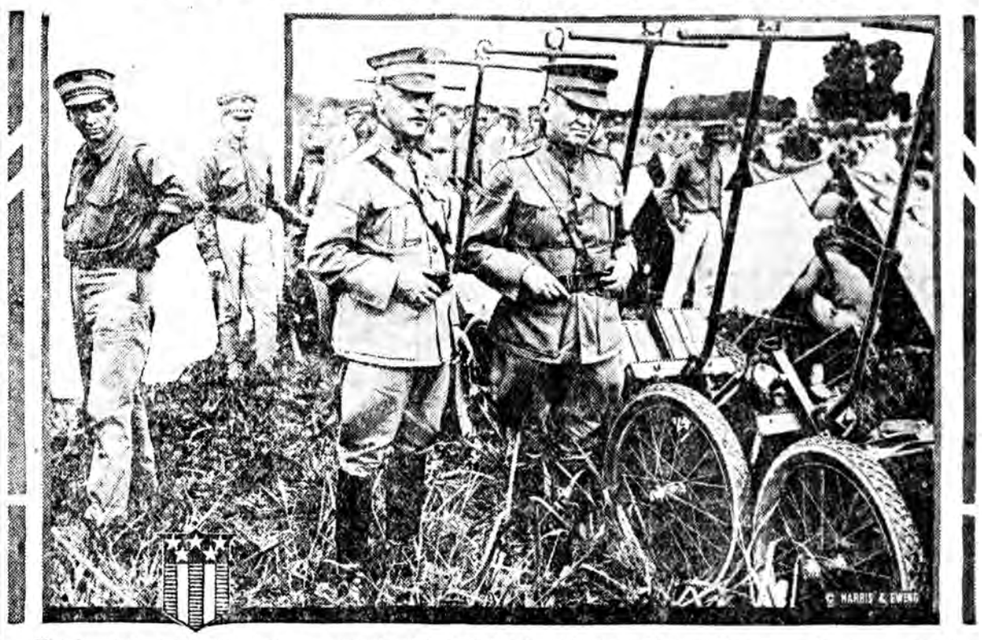

The heaviest downpour of the summer didn't bother the United States Marines East Coast Expeditionary force when it arrived in Washington. Three thousand picked marines on their way from Quantico, Va., to Antietam, where they will hold field maneuvers, pitched camp in Potomac park. The picture shows, Brig. Gen. Dion Williams, left, and Major General Lejeune, right, commandant of the United States Marine corps, inspecting the camp.

Middies at Amsterdam on Summer Cruise

U. S. S. Arkansas photographed at Amsterdam, Holland, on its arrival there with the first, second and third classes of the Naval academy on their annual summer practice cruise.

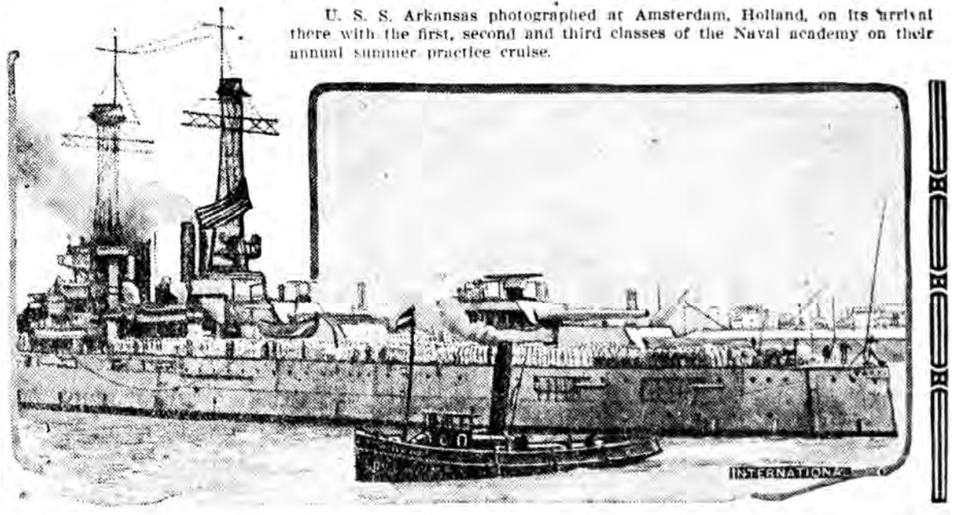

Looking Mars Right in the Face

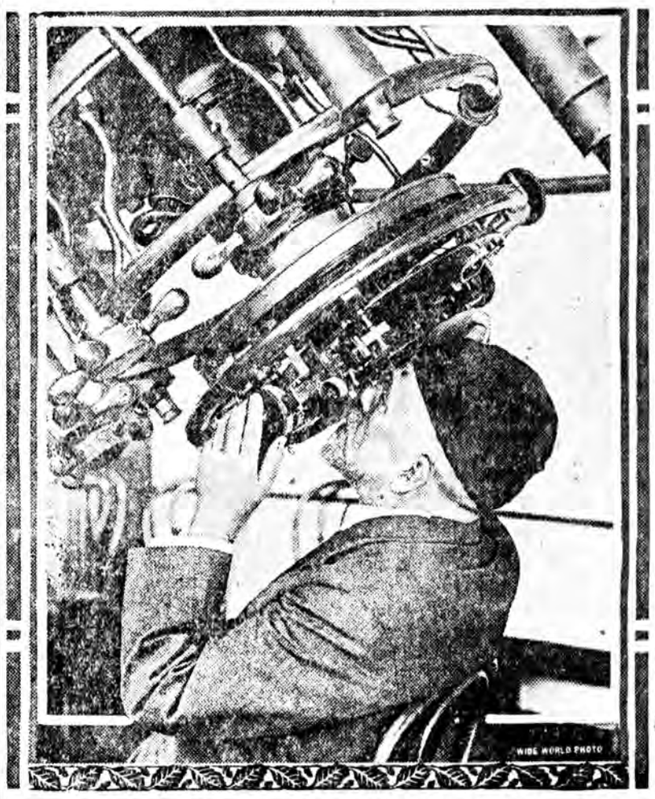

Mars was 34,637,000 miles from the earth the other day, closer than ever before since 1894. Here is Professor Hall of the United States Naval observatory watching the red planet through the big 26-inch telescope.

HEADS BRITAIN'S NAVY

Admiral Sir Charles E. Madden, flag officer of the British Royal navy, who was commander of the Atlantic fleet from 1919 to 1922, has been appointed admiral of the fleet, chief position in the British navy. He served in the battle of Jutland in 1916, and was mentioned in dispatches; was chief of staff to the admiral commanding in chief, 1914-1916, and second in command of the Grand fleet in 1917.

Skeeter Plane Little, but Fast

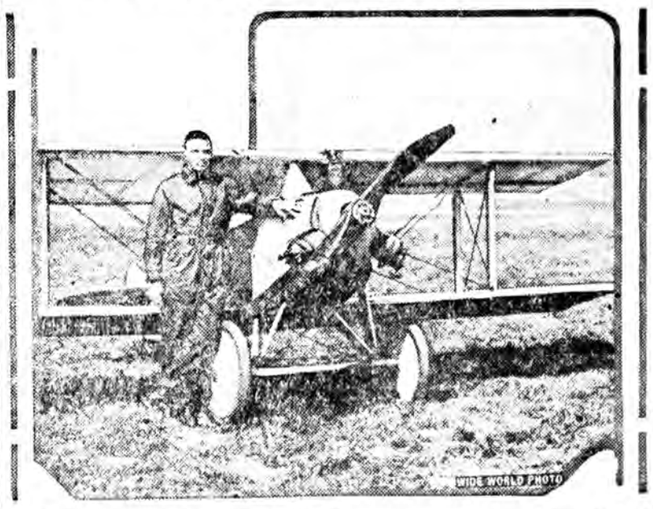

This photograph, taken at McCook field, Dayton, Ohio, shows Lieut. Donald Phillips with his new "skeeter plane" propelled by a 120-horsepower Lawrence engine. The wing spread is 18 feet and the speed attained is 115 miles an hour. The weight, less that of the engine, is 305 pounds; the engine weighs 175 pounds. The plane's "climb" is 600 feet a minute; the "ceiling" is 12,000 feet.

CHIEF OF THE RIFFS

This is Abdul Krim, leader of the Riff tribes in Morocco against which the Spanish troops are fighting.

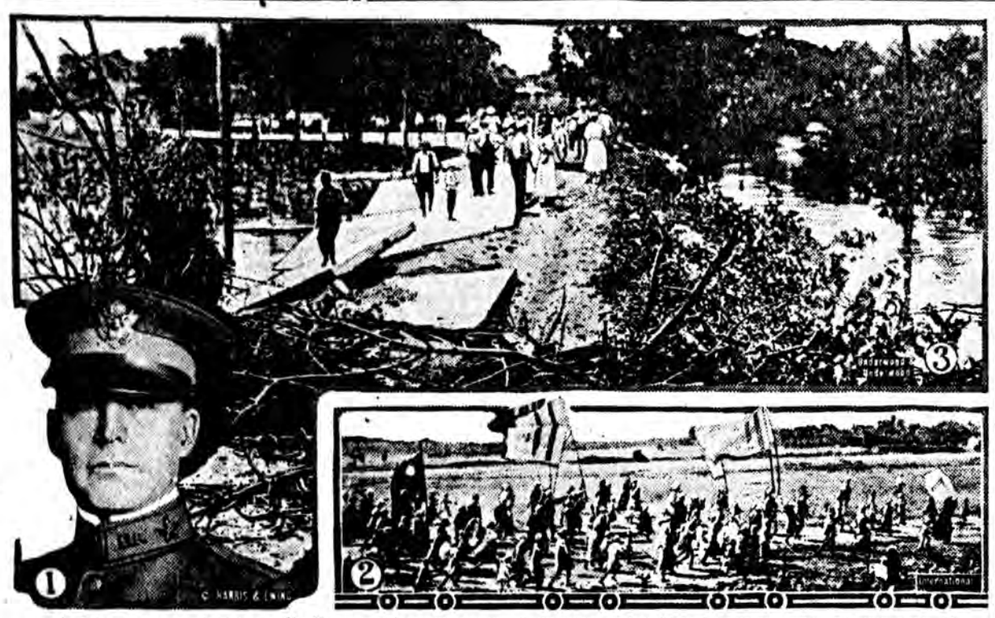

1—Col. C. G. Reiniger, O. R. C., executive secretary of national committee to support the defense test. 2—First photograph of the Sudan riots, showing mob rushing to Atbara. 3—Picture made in Illinois showing how recent floods have ruined highways in the Middle West.

NEWS REVIEW OF CURRENT EVENTS

Two Chinese Armies Begin a Big Battle Near Shanghai —Dawes Plan Operating.

By EDWARD W. PICKARD

TWO Chinese armies, each about 100,000 strong, met in battle along a 30-mile front a few miles from Shanghai toward the close of last week. At this writing it is not known whether either side obtained any decisive advantage, and no reports of the casualties have been received. Communication with the field of action, except for troops and military equipment, is almost all.

The United States, Great Britain, France, Japan and Italy all have warships in the Shanghai harbor and numerous marines have been landed for the protection of their nationals. The Americans are especially guarding the essential public utilities, such as the water and light plants. It was not believed the foreigners in the city, who number about 20,000, are in serious peril unless one side or the other begins airplane bombing. Both armies have planes. Foreign residents of the suburbs were told to move into the city if hostilities were extended in their direction. The line of battle extended from the Yangste river to Lake Talho, the main struggle being along the Shanghai-Nanking railway near Hwangtu.

Commanding the rival armies are Gen. Chi Hsieh Yuan, tuchun of Kiang-Su, and Gen. Lu Hung-Hsiang, tuchun of Chekiang. Wu Pei Fu, the Chihli chieftain, would like to send aid to the former, but it may be that Chang Tso-lin, war lord of Manchuria, will prevent this by threatening Peking. It is said Chang is mobilizing his troops along the Great Wall. President Sun of the southern republic also may send help to the Chekiang governor, for he has made peace with the merchants of Canton. Wu seeks to bring both Chekiang province and Dr. Sun's district under his full control.

WITH the formal signing of the London agreement by the allies and Germany the Dawes plan went into actual operation and all but the confirmed pessimists believe the regeneration of Europe really is now under way. Germany made the initial payment of $5,000,000 under the plan, and the reparations commission confirmed the appointment of Seymour Parker Gilbert, former undersecretary of the American Treasury department, to be permanent agent general of reparations. This man who thus becomes virtually the economic dictator of Europe, is only thirty-one years old, but he has the confidence and the backing of Secretary of the Treasury Mellon, J. Pierpont Morgan and other leading statesmen and financiers. What his compensation will be has not been decided, but it will be ample. Owen D. Young and Rufus Dawes are in Berlin to help through the transition period, which will be until the reparations commission announces that the Dawes plan laws are being executed.

The loan of $200,000,000 to Germany, provided for by the Dawes report, will be offered on October 15 simultaneously in London, New York, Berlin, Amsterdam, Zurich and Madrid. The share allotted to America is $100,000,000, and that of Great Britain is $80,000,000. The interest rate is fixed at 8 per cent.

Orders were issued by the French government for starting the evacuation of certain parts of the Ruhr and the Rhineland, especially the Dortmund area. It was believed the troops would leave in the night time secretly in order to prevent demonstrations by the citizens which might result in conflicts.

PRIME MINISTER MACDONALD of Great Britain, in a slashing speech before the League of Nations assembly in Geneva, knocked into a cocked hat France's pet plan of a military security pact, and was so heartily applauded by a majority of the delegates that it was incumbent upon the French delegation to accept his suggestion, which was that the whole question of security and disarmament be referred to a new committee. This probably will shelve the problem until the time when the powers feel it will be safe to reduce their armies and navies independently, and it also means that France must admit that security is no longer the main issue and cannot be obtained by military alliances. MacDonald declared the league covenant provides arbitration, sanctions if necessary, and all other eventualities in times of crisis, and said the British government stands by the covenant. To provide security, he said, the league must include Germany and Russia.

Dr. Giuseppe Motta, former president of the Swiss confederation, is presiding over the deliberations of the league assembly. He, too, insists that Germany should be admitted to membership, and says arbitration should supersede the imposition of the will of the victors on the vanquished.

The league invited the United States to accept representation in the third commission of the league, dealing with the traffic in arms and ammunition and also with the general topic of security and disarmament, but the government sent, through Minister Gibson, a reply declining the invitation, stating that its views on the arms traffic already had been made known. The State department said America was "disposed to give favorable consideration to an invitation to participate in an appropriate international conference on this subject."

DISPATCHES from London say that negotiations which have been going on secretly for several weeks have resulted in a plan by which Ulster may be brought into the Irish Free State without sacrificing its autonomy, thus settling peaceably the vexing boundary question. It is approved by the governments of the Free State and Great Britain and is said to be considered sympathetically by Sir James Craig, premier of Ulster. The scheme provides that the original nine counties of Ulster shall be under a northern parliament and a northern executive as regards all matters comprised in the government of Ireland.

HERRIN, the bloodiest spot in Illinois, is again occupied by state troops—or was last week—because of another riot between the Ku Klux klan and its opponents in which six men were killed and a number wounded. Sheriff Galligan led the anti-klan force in the gun battle and his crowd suffered the most. The trouble started when the states attorney nolle prossed charges against Carl and Earl Shelton who had been accused of murdering Constable Cagle, klansman, in a fight last February. Armed members of the klan and of the rival organization, the Flaming Circle, flocked to Herrin from the surrounding country and several companies of the National Guard were sent to keep order. Their commander persuaded the leaders of the factions to agree to a truce, and meanwhile numerous arrests were made on both sides.

FLITTING last week from Greenland to Labrador, thence to Newfoundland and to Nova Scotia, the American army flyers at the close of the week took their last jump over foreign soil and water and landed at Boston, where they were given a tremendous welcoming ovation. Returning with them from Nova Scotia were Lieutenants Wade and Ogden in a new plane replacing the one they lost on the hop to Iceland. The transcontinental trip to the Pacific coast, which will complete their journey around the globe, will be a veritable triumphal procession.

H. R. H. the prince of Wales seems to be having a jolly time on Long Island, despite the fact that the reporters and the curious public somewhat hamper his movements by their watchfulness. He has been taking part in the practice polo games; saw Epinard, the French horse, lose to Wise Counsellor, the American, in the first international race at Belmont Park; attended many dinners, breakfasts and other functions and dodged others, and spent several nights dancing with the members of the younger set. He certainly is not losing any of his popularity by his actions.

ATLEE POMERENE and Owen J. Roberts, the two special counsel for the government in the oil cases, have begun before the federal grand jury in Washington a new investigation growing out of the oil scandals. The scope of the inquiry is not revealed, but subpoenas that were issued for witnesses bore the title "United States vs. Albert B. Fall." It is believed the inquiry has to do with some phase of the oil lease case which was not brought out in the senate committee's investigation. The trial of the Teapot Dome case in Cheyenne, Wyo., has been set for October 7.

WHAT President Coolidge thinks of the Ku Klux klan is embodied in a message transmitted from the White House to Joseph Branin, editor of a newspaper syndicate. Secretary Slemp wrote:

"Complying with your request of August 21, I am sending you on behalf of the President a message which the President has authorized for the Jewish New Year.

"As to the other matters touched upon in your communication I am authorized to say that the President is aware of the many annoying difficulties in connection with the administration of the immigration law, and he is decidedly in favor of every possible effort to humanize the law and its administration.

"Concerning the Ku Klux klan, the President has repeatedly stated that he is not a member of the order and is not in sympathy with its aims and purposes.

"As to Zionism, the rebuilding of Palestine as the Jewish national homeland, the President has repeatedly given his most hearty indorsement to this movement and expressed his wishes for its success."

The President also has let it be known that he favors a revision of the labor provisions of the transportation act and believes railway managements and employees should get together on a plan for such modification. He touched on this matter in a speech delivered on Labor day to a group of more than 100 labor leaders who called at the White House to pledge him their support.

Senator LaFollette took advantage of Labor day to open his speaking campaign with a radio address. He promised, if elected, to rescue the people of the nation from the clutches of the great monopolies as he did those of Wisconsin when he was elected governor. He denied that his movement is "bent on radical and destructive ends, subversive of the government and of the Constitution."

John W. Davis, Democratic Presidential candidate, spent two days in Chicago conferring with his managers there, but making no public appearances. He then went on to Omaha and Denver to make some addresses, which will be followed by others in Missouri and Iowa. He has been receiving many reports of conditions in the Middle West which lead him to believe he has at least as good a chance to capture the farmer vote as either Coolidge or LaFollette.

Wisconsin Republicans renominated Governor Blaine, backed by the indorsement of LaFollette, by a huge plurality, and the rest of the LaFollette-Republican aspirants were also successful except in the Milwaukee district now represented by Congressman Berger, Socialist. Ten members of the state's delegation in congress, all LaFollette supporters, were re-nominated.

THREE well-known sportsmen were killed in accidents last week. Joe Boyer, automobile racer, sacrificed his life to save spectators at the Altoona speedway. Dario Resta of Italy, who won many trophies on American tracks, was instantly killed at Brooklands, England, while trying for a new record. Edward F. Geers, dean of American harness drivers and known for many years as "Pop," met death in a race at Wheeling, W. Va., when his mare, Miladi Guy, stumbled and fell.

Maria Thompson Daviess, who won considerable fame as a novelist and was also an artist and dramatist, died suddenly in her residence in New York.

Two other noteworthy deaths of the week were those of H. J. Case, inventor of threshing machinery, and of Lieut. Gen. S. B. M. Young, U. S. A., retired, who gained honors in the Civil war and in the Philippines.

MAKING GOOD IN A SMALL TOWN

Real Stories About Real Girls

By MRS. HARLAND H. ALLEN

(©, 1924, Western Newspaper Union.)

TO BEE OR NOT TO BEE

A "BACK-LOTTER," as professional apiarists dub the amateur beekeeper, is pictured as going about among his bees with his eyes fixed on a copy of Maeterlinck or Fabre, and his mind more engrossed with the bees' history and habits than with their remunerative possibilities. But a "back-lotter" is often a money-maker!

"I was afraid I'd 'get stung' when I first started keeping bees," admitted a "back-lotter," a small town girl, I met recently, "but I know now that only careless persons are stung by bees. The work is remunerative and is particularly suited to women, too, because there is nothing heavy to do and a woman's gentleness in handling is a real asset."

The "back-lotter" should wear a veil of mosquito netting over her face and gloves on her hands; and she should use a smoker when opening the hives. Anyway, a sting is not such a serious matter. When the barb is removed, a little ammonia is the infallible remedy.

The bee-keeper should start her apiary in the spring before swarming begins, or in the fall just after the last honey flow. She should begin with only three or four hives, increasing the number as the bees swarm. She should save cost and risk of transportation by buying her hives as near home as possible. She may even be able to get them from a neighbor in exchange for poultry or some other produce. A good choice is golden colored Italian stock, famous for sweet temper and honey-gathering ability. The common black bees are often vicious. The standard movable, dovetailed hive is the best type.

The amateur apiarist can learn the details of the work by visiting experienced beekeepers, and by reading books and magazines on bee culture.

If she can find someone to help her a bit at times, it will be most profitable for her to produce extracted honey. This means that she will have to buy a machine called a honey extractor, but it will pay for itself in a short time.

If the "back-lotter" is enterprising, she may be able to dispose of her entire output in her own home town, thus saving both commission and freight expense. She may advertise her honey in the local paper, or "peddle" it herself.

If she combines cleverness with caution, she will easily contrive, in her beekeeping, not to "get stung," either physically or financially.

BROILERS BRING BIG REWARDS

PICK up the menu in a city hotel or restaurant, any time from February to June, and you will see, opposite the words "spring broiler" such figures as $1.50 or $2.00.

"And that means," says a small town girl who helps to make possible this table luxury, "that the girl who raises spring chickens or 'broilers' will have good returns for her work."

"In fact, the industry is so lucrative that I know of many people who are carrying out the venture on a large scale, with huge capital invested," she declares. "But almost any girl has room on the premises where she can start in a small way. Her profits will grow to delightful proportions from year to year."

An interesting side-line of (yet a distinctly different undertaking from) the ordinary poultry industry, is this business of raising spring broilers. The idea is to raise young chicks in the winter, and sell them in the spring.

The girl who decides to undertake the work at home must have for equipment, an incubator which can be run in the cellar of the house, or in an unused room where there is no other heat; and a brooder—or nursery house—for the baby chicks. One brooder will take care of fifty chicks until they reach the broiler age.

Wyandotte eggs are a good variety for broilers. The chicks weigh, when hatched, two ounces, and, if all does well, they should weigh two pounds by the end of the eighth week.

Few of the rules for raising ordinary chickens apply when it comes to broilers. The caretaker must push them along as rapidly as she can, for the broiler that has developed quickly and that has plump, juicy meat brings the best price. Many growers never give their broilers water to drink, substituting scalded milk, since milk is a strong factor in making the flesh juicy and tender.

Marketing problems are not serious. If the town is large enough to support a good hotel or country club, her spring broilers are almost as good as sold. She is still luckier if her town happens to be a summer resort—for the "cityites," hungry for home-grown meats, will be flocking out at about the time her chicks are ready to sell. She can sell her wares to the private families in the town, too. Sometimes an advertisement in the local paper will bring more orders than she can fill.

At all events, the girl who raises spring broilers will make the best financial returns by selling "direct to consumer," or, in less elegant terms "peddling her own."

The American Legion

(Copy for This Department Supplied by the American Legion News Service.)

MILLIONS IN BACK PAY NOW IN SIGHT

Payment of millions of dollars in back compensation to disabled World war veterans depends upon the outcome of a controversy between the national rehabilitation committee of the American Legion and the United States veterans' bureau.

Gen. Frank T. Hines, director of the veterans' bureau, has issued preliminary instructions to field offices that payment of retroactive compensation to those persons whose cases have been presumptively connected with service under section 200 of the World war veterans' act of 1924, may not be made for any period before the date of the approval of the act on June 7, 1924. Watson B. Miller, chairman of the Legion committee, has taken issue with this view.

Mr. Miller declares that there is in the phrasing of the law a "definite suggestion of retroactivity in that the time a man acquired his disability is placed back within a period now some years remote."

No claims which have been connected with service by historical facts, wherein under the provisions of section 210 of the act compensation may be paid retroactively for one year prior to the filing of the claim, the amount depending upon the physical condition of the claimant during that period, are affected by the bureau's preliminary ruling, it was pointed out. The Legion purposes, it was learned, to place upon the same status those claims which have now been connected with service through the operation of the "presumptive" clause of the new act.

The importance of the ruling can easily be recognized when it is stated that during the first month of operation under the presumptive provision 2,800 tuberculous, 2,500 neuropsychiatric and 250 amoebic dysentery cases, making a total of 5,500 claims, were connected with service and placed upon a compensable basis. These cases alone, at the hospital rate, it was declared, involve a half-million dollars in compensation each month.

If the Legion wins its point, the benefits to the men involved would be enormous. The fact that the bureau has not yet issued a permanent regulation covering this point, although more than two months have passed since the passage of the act, is taken to indicate the possibility of a favorable decision.

New York Elks Praise Massachusetts Legion

Expressing appreciation of the courtesy of the American Legion in assigning a detail of service men for the assistance and accommodation of the visiting Elks in convention at Boston recently, the New York Elks sent a letter to General Edwards, commander of the Massachusetts Legion, as follows:

"I am sure you will be pleased to learn that the men conducted themselves admirably and made a very pretty showing in the parade. We received all along the line of march applause, and I feel that much of this was due to the fact that we had these men at the head of our line. The young men whom you sent were indeed fine examples of sturdy soldiery and American ruggedness. Signed, New York Elks."

Must Not Delay Filing Compensation Claims

Advice from the national headquarters of the American Legion at Indianapolis, urges all ex-service men not to delay in the filing of their adjusted compensation claims as a "safety first" measure. There is a provision of the compensation law, section 601, whereby only the face value of the insurance policy will be paid beneficiaries if the veteran dies before filing his claim, whereas, if the claim has been filed, beneficiaries receive the matured value of the policy. The Legion points out that, inasmuch as there are two veterans' deaths in the United States every three the hour hand passes from one hour to the next, there is real danger in careless delay in filing of applications.

Uncle Sam Reports to Legion on Insurance

The United States government, biggest insurance company in the world, is not maintaining the reputation of insurance companies as to profits, according to figures recently released to American Legion officials in Washington regarding the war risk term insurance. In May, 1924, the total amount of money received by the veterans' bureau in premiums on war risk term insurance policies was approximately $420,000,000. The total payments made by the bureau up to that time for permanent disability and death claims were more than $520,000,000. In addition, the government still has liabilities against it for unpaid installments of death and total disability claims of more than $1,000,000,000.

FEELS IT HIS DUTY TO TELL THE FACTS

"Tanlac has meant so much to me in the way of improved health that I feel it a duty, as well as a pleasure, to recommend it," is the appreciative statement of J. M. Freeman, well-known resident of 307 Camden St., San Antonio, Texas.

"About a year ago my stomach and digestion got all out of fix and I soon became badly run-down. My appetite went back on me and the little I did eat failed to nourish me. Constipation troubled me nearly all the time and I also had bilious spells and attacks of dizziness.

"My sleep was unsound and I got up mornings with a mean, sickening taste in my mouth and a dull headache that lasted me almost through the day. I lost considerable weight and that tired, draggy feeling was on me all the time.

"After a few days' use of Tanlac I noticed a marked improvement in my appetite, digestion and general condition. So I took four bottles and by that time I was eating as heartily as I ever did and digesting everything fine.

"My liver went to work right, my headaches stopped and I was able to sleep like a log. I had gone down to only 143 pounds, but I am now a strong man of 215 pounds, and my health is the best it has been in years. A friend of mine took four bottles of Tanlac at the same time I did and got fine results, too. As a builder of health and strength Tanlac is certainly without an equal."

Tanlac is for sale by all good druggists. Accept no substitute. Over 40 Million bottles sold.

Tanlac Vegetable Pills, for constipation, made and recommended by the manufacturers of TANLAC.

Small Boy Was Not Taking Any Chances

Five-year-old William came down from St. Louis with his mother to pass the week-end with his aunt and little cousin, Virginia, the latter also five years old.

When bedtime came William's mother found that in the hurry of getting away she had forgotten to bring her little son's pajamas.

"Never mind," said the aunt, "he can wear one of Virginia's nightgowns."

William looked his extreme disdain. Being too well behaved to make a scene, however, he went silently and dutifully to bed. But the next morning when she went into William's room, his mother saw the nightgown lying in the middle of the floor.

"William," she said when he had awakened, "why did you take off this nightgown?" And she held the discarded garment accusingly before his eyes.

"Do you think," he asked witheringly, "that I was going to wear that thing all night and wake up this morning a girl?"—Kansas City Star.

A FEELING OF SECURITY WHEN YOU USE SWAMP-ROOT

You naturally feel secure when you know that the medicine you are about to take is absolutely pure and contains no harmful or habit-producing drugs.

Such a medicine is Dr. Kilmer's Swamp-Root, kidney, liver and bladder medicine.

The same standard of purity, strength and excellence is maintained in every bottle of Swamp-Root.

It is scientifically compounded from vegetable herbs.

It is not a stimulant and is taken in teaspoonful doses.

It is not recommended for everything.

It is nature's great helper in relieving and overcoming kidney, liver and bladder troubles.

A sworn statement of purity is with every bottle of Dr. Kilmer's Swamp-Root.

If you need a medicine, you should have the best. On sale at all drug stores in bottles of two sizes, medium and large.

However, if you wish first to try this great preparation, send ten cents to Dr. Kilmer & Co., Binghamton, N. Y., for a sample bottle. When writing, be sure and mention this paper.—Advertisement.

Medal for Dogs

Rambler and Joe, two bloodhounds that trailed a murderer to his death near Tacoma recently, have been awarded a gold medal for their efforts. The medal, bearing the names of the two dogs and the inscription, "For Faithful Service," was given to Sheriff Matt Starwich, their owner, by Tacoma authorities.

Fickle Literature

"To what department of literature does the check book belong?"

"Your grandfather's is history, your father's biography and your fiance's fiction."—Boston Transcript.

Social note: You sometimes excite suspicion by laughing too loud at an old joke.

As soon as a man does his best his friends expect him to do better.

Second Hindu God

In Hindu mythology Vishnu is the second god of the "trimurti," or trinity, in which he figures as the preserver of the universe, says the Detroit News. His friendship for man was manifested in his avatars, or incarnations, which according to some authorities number 10, and according to others 22. Of these avatars the two principal ones were the seventh, as Rama, the hero of the Ramayana, and the eighth as Krishna, the hero of the Mahabharata. Vishnu is generally represented as dark-blue man, having four arms, and is worshiped chiefly by the middle classes. He originally figured as a sun-god in the oldest Vedas, but gradually increased in importance until in the later Purana he became the Supreme Deity.

Don't chuckle if you put over a substitute when an advertised product is called for. Maybe your customer will never come back.

Ben Mulford, Jr.

Thought Giant Eel Serpent

Some of the crew of a Scottish fishing boat thought they had caught a sea serpent when they hauled aboard an eel which weighed 88 pounds and measured 7 feet in length and 26 inches in girth. It was caught in the North sea about twenty miles from land.

Too Far Away

Betty, who was three and a half, was very much interested in the remodeling of the house across the way. She had heard folks talking about the new roof which was being put on.

"What kind of a roof is it?" asked Betty.

"Asbestos," replied grandmother.

"I can't ask Bestos. He's too far away," said Betty in all sincerity.

The Cuticura Toilet Trio.

Having cleared your skin keep it clear by making Cuticura your everyday toilet preparations. The Soap to cleanse and purify, the Ointment to soothe and heal, the Talcum to powder and perfume. No toilet table is complete without them.—Advertisement.

Dry Dock Popular

Twelve of the largest liners afloat used the Southampton harbor in three days, and the growth of popularity of the new floating dry dock has caused English shippers to predict that it will be the most used port in the world.

Pretty Well Filled

Teacher—Every time you fail to recite I put a cross after your name.

Student—My name must look like a cemetery.

Hatpin—What's That?

"She stabbed her sweetheart with a hatpin."

"Mercy, how out-of-date!"—Detroit Free Press.

If we did not flatter ourselves the flattery of others could do us no harm.

What reason has been unable to effect, lapse of time has often cured.

Children Cry for

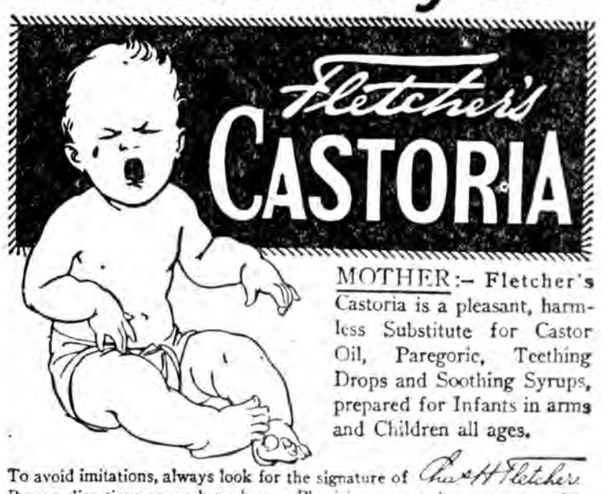

MOTHER:— Fletcher's Castoria is a pleasant, harmless Substitute for Castor Oil, Paregoric, Teething Drops and Soothing Syrups, prepared for Infants in arms and Children all ages.

To avoid imitations, always look for the signature of Chas. H. Fletcher. Proven directions on each package. Physicians everywhere recommend it.

Fletcher's
CASTORIA

MOTHER! Fletcher's Castoria is a harmless Substitute for Castor Oil, Paregoric, Teething Drops and Soothing Syrups, prepared to relieve Infants in arms and Children all ages of

Constipation — Wind Colic
Flatulency — To Sweeten Stomach
Diarrhea — Regulate Bowels

Aids in the assimilation of Food, promoting Cheerfulness, Rest, and Natural Sleep without Opiates

To avoid imitations, always look for the signature of Chas. H. Fletcher.
Proven directions on each package. Physicians everywhere recommend it.

Patagonia Barber Shop

WILLIAM FESSLER, Proprietor

Children's Hair-Cutting a Specialty

PATAGONIA — ARIZONA

One of the best Hotels in Southern Arizona, with every home appointment for the traveling public is the

COMMERCIAL HOTEL

PATAGONIA, ARIZONA

Clean Beds, Clean Linen, Cleanly kept. Excellent Lobby.

Dining Room in connection

STAG BARBER SHOP

Geo. Januel, Proprietor. — Nogales, Ariz

Hot and Cold Baths

NOGALES-PATAGONIA SHORT LINE

'THE CONVENIENT, COMFORTABLE WAY'

Leave Nogales	9 a.m.	Arrive Patagonia	10:30 a.m.
Leave Patagonia	11 a.m.	Arrive Nogales	12:30 p.m.
Leave Nogales	5 p.m.	Arrive Patagonia	6:30 p.m.
Leave Patagonia	7 p.m.	Arrive Nogales	8:30 p.m.

Auto Stage leaves on Schedule Time at Montezuma Hotel, Nogales, and from the Patagonia Drug Company, Patagonia.

Staple & Fancy Groceries
Hardware of All Kinds

Wholesale and Retail

MAY BE HAD AT ALL TIMES

at

EVANS MERCANTILE CO

Patagonia's Up-to-Date Store

DUFFY & ROBINS
Attorneys-At-Law
Nogales, Arizona

Dr. W. F. Chenoweth
Physician and Surgeon
Nogales, Arizona

NATIONAL HIGHWAYS

Newspaper Association Member
No. 1706

SANTA CRUZ PATAGONIAN

OFFICIAL PAPER
Santa Cruz County.

HOWARD KEENER, Pub. and Owner

Subscription, $2.00 a Year in Advance
Six Months $1.50
Three Months $1.00

Entered at the postoffice at Patagonia, Ariz., as second class mail matter.

PUBLISHED EVERY FRIDAY

Advertising Rates on Application.

OUR GUARANTEE—We guarantee the reliability of every display advertiser in this paper, and agree to make good to every paid subscriber any loss that may occur through trusting a display advertiser who proves to be a deliberate swindler. Notice of the complaint must be sent within a month of the time of the transaction, and you must mentioned The Santa Cruz Patagonian when writing the advertiser.

To Whom It May Concern

It will be the earnest endeavor of The Santa Cruz Patagonian never intentionally to wound the feelings of any one. Should an erroneous statement appear in the columns of this paper, call our attention to it, and if an error, due correction will be made and ample justice cheerfully accorded.

MISS E. L. MURPHY HOLDS HOME ECONOMICS DEMONSTRATIONS

Miss Eleanor L. Murphy, home demonstration agent, on Thursday, September 4, met with the Patagonia Woman's Club, when flowers were made for decorating millinery. Hat making also was taken up. Ready-made material and forms were brought by Miss Murphy.

The Junior girls, who have completed other work, will have an achievement day program at their next meeting, two weeks hence.

September 5 the Elgin Ladies' Community Club made patterns. The Junior girls had a lesson on tie and dye.

September 12 the ladies of San Rafael community will meet at Mrs. Dan McKinney's home to organize a club. If any of the ladies wish to make hats, they can find the material at the Corner Store, Patagonia, before September 15.

AT THE COMMERCIAL HOTEL

The following guests registered at the Commercial Hotel this week:

John Davidovich, Parker Canyon; Mrs. John Compton, Tucson; Miss Ruth E. Compton, Tucson; Mr. and Mrs. F. H. Keddington, Tucson; Milton Shumaker, city; Robert Thompson, Canille; G. P. Meadows, Los Angeles; Lee H. Gould, Nogales; Ted Simpson, Elgin; Charles A. Wheeler, Tucson.

CASTORIA
For Infants and Children
In Use For Over 30 Years
Always bears the Signature of Chas. H. Fletcher

Children Welcome

LOS ANGELES, CALIFORNIA

HOTEL LEE

B. CLARK, PROPRIETOR

Phones 10743 Pico 1007

SIXTH AT FIGUEROA ST.

AN HOTEL reflecting the comfort of competence, the solidity of substance, the good taste of refinement. Attractive for women alone and to the "whole family." Service, not unlike a well-appointed, generously conducted home, without ostentation. Safely patronized and recommended. Commercial-residential.

Location central and unexcelled.
Modern. European. Rates reasonable
GARAGE ADJACENT
Patronage Appreciated
You've tried the rest,
Now try the "BEST"
William BEST Clark, Proprietor

Proceedings of Board of Supervisors

(Continued from page 1.)

E. Ruth French	Typewriting Co. Atty. Office	3.00
E. D. Miller	Publishing Notice	10.00
Hugo B. Miller	Referee for Santa Cruz and Pima Counties	42.00
Nogales Steam Laundry	Laundry County Jail	21.75
O. A. Smith	Out Door Indigent Relief	233.00
St. Joseph Hospital	Hospital car of Indigents	202.50
Santa Cruz Fair Association	County Sair Fund	250.00
F. B. Carroon	Burial of Indigent Dead	27.50
Border Typewriter Company	Repairs Typewriter Clerk Court	7.50
U. of A. Co. Extension Service	County Agent	125.00
H. W. Purdy	Examination of Insane	5.00
Lelia I. Hoy	Registration of Voters	4.80
Norton Brothers	Filing Cases Clerk of Court	54.67
C. L. Everhart	Blacksmithing Road Work	16.37
F. H. Keddington Company	Supplies	79.50
Wallace Button	Supplies	5.00
G. G. Morgan Printing Company	Supplies	19.75
Mountain State Tel. Company	Phones and Tolls	62.80
Wing Wong Seen	Feeding Prisoners	98.72
Western Union Tel Company	Telegrams	3.83
Victor J. Wager	Expense Exx Conference	120.00
Southern Arizona Power Co.	Gas, Elec., Ice and Supplies	59.64
H. J. Brown, Sheriff	Sheriff Contingent Fund	74.60
O. A. Smith,	Supt. O. D. I. Relief	50.00
Arizona Children's Home	Indigent Relief	5.00
John A. McCarty	Registration of Voters	8.00
Grance Van Osdale	Registration of Voters	13.40
Howard Keener	Publishing and Printing	265.25
W. F. Chenoweth	Care of Indigents	52.60
Lucille Walker	Office Expense	.80
Hugo B. Farmer	Referee in Santa Cruz and Pima County Case	37.35
H. R. Renshaw	Coroners Jury	3.00
Dan L. Dickens	Coroners Jury	3.00
Louis A. Parham	Coroners Jury	3.00
Harry Brown	Coroners Jury	3.00
Halstead Lumber Company	Supplies	67.21
Geo. B. Marsh, Inc.	Supplies	37.67
F. F. Rodriguez	Supplies	13.75

The following names appearing upon the pay roll of Santa Cruz County for the month of July, 1924, the same were ordered paid out of the County Salary Fund.

M. Marsteller	Judge Superior Court	$ 125.00
Robert L. Lee	Clerk of Superior Court	187.50
Robert L. Lee	Court Reporter	125.00
E. Ruth French	Deputy Clerk of Court	62.50
W. A. O'Connor	District Attorney	208.32
E. R. Thurman	Deputy County Attys Office	62.50
Lucille Walker	County Treasurer	187.50
Gladys Walker	Dep. County Treasurer	62.50
Victor J. Wager	County Assessor	187.50
Anna B. Ackley	Dep. County Assessor	125.00
Tracy Bird	County Recorder	187.50
Beula O. Bird	Dep. County Recorder	93.75
Jas. L. Finley	Chairman Board of Supervisors	108.32
O. F. Ashburn	Member, Board of Supervisors	91.66
S. F. Noon	Member, Board of Supervisors	91.66
A. Dumbauld	Clerk, Board of Supervisors	150.00
H. J. Brown	Sheriff	300.00
H. J. Patterson	Undersheriff	150.00
Areus Reddoch	Jailor	125.00
J. W. Hathaway	Jailor	125.00
Tollie L. Wren	Jailor	125.00
R. Cluff	Jailor	125.00
Herbert Wood	County Ranger	125.00
Jas. G. Kane	County Ranger	125.00
H. S. Shreve	Janitor	135.00
W. F. Chenoweth	County Physician and Health	175.00
Chas. E. Hardy	Justice Peace Prect. No. 1	150.00
Chas. P. Lopez	Court Intreperter	125.00
A. D. Page	Constable Prect. No. 1	100.00
Mrs. Geo. W. Parker	Probation Officer and Matron	50.00
Wm. Lowe	Justice of Peace Prect. No. 3	10.00
Howard Keener	Justice of Peace Prect. No. 4	25.00
Richard Farrell	Justice of Peace Prect. No. 5	10.00
W. M. Heady	Justice of Peace Prect. No. 7	5.00
John Maloney	Justice of Peace Prect. No. 9	5.00
R. L. Mason	Justice of Peace Prect. No. 11	5.00
Josiah Bond	Justice of Peace Prect. No. 13	5.00
P. A. Honnas	Justice of Peace Prect. No. 14	5.00
John A. McCarty	Justice of Peace Prect. No. 15	5.00
Raymond Burreul	Constable Prect. No. 3	10.00
T. E. Heady	Constable Prect. No. 7	5.00
B. H. Worthington	Constable Prect. No. 9	5.00
Robert Bergier	Constable Prect. No. 13	5.00
F. L. Putnam	Constable Prect. No. 14	5.00
Chas. L. Everhart	Constable Prect. No. 15	5.00
J. S. Yons	Constable Prect. No. 11	5.00

Upon motion duly made and carried the County Treasurer was authorized to transfer the sum of $2,425.00 from the County General Fund to the County Expense Fund and a further sum of $4,160.00 from the General Fund to the County Salary Fund.

This being the day for the Final adoption of the County Budget for the Fiscal year beginning July 1st, 1924 and ending June 30th, 1925, the Board upon motion duly made and carried adopted the Tentative Budget as advertised as the Official Budget with the following changes, viz.: School district No. 3 redemption fund was reduced from $750.00 to $200.00.

OFFICIAL BUDGET

Of Santa Cruz County, Arizona, for Fiscal Year Beginning July 1, 1924, and Ending June 30, 1925

GENERAL FUND

	Budget Past Fiscal Year	Actual Expdt. Past Fiscal Year	Estimated Present Fiscal Year
ASSESSOR'S OFFICE			
Assessor's Salary	$2,250.00	$2,250.00	$2,250.00
Deputy Assessor's Salary	1,500.00	1,500.00	1,500.00
Traveling and Office Expense	745.00	450.39	450.00
	$4,495.00	$4,200.39	$4,200.00
COUNTY ATTORNEY'S OFFICE			
County Attorney Salary	$2,500.00	$2,500.00	$2,500.00
Deputy Attorney Salary	750.00	740.84	62.50
Office and traveling expenses	250.00	342.22	450.00
	$3,500.00	$3,592.06	$3,012.50
BOARD OF SUPERVISOR'S OFFICE			
Chairman Salary	$1,300.00	$1,300.00	$1,300.00
Two Members' Salary	2,200.00	2,200.00	2,200.00
Clerk's Salary	1,800.00	1,800.00	1,800.00
Deputy Clerk Salary	250.00	11.68	50.00
Printing Stationery, etc.	375.00	231.97	250.00
Publishing Minutes & Legal notices	400.00	249.51	375.00
Miscellaneous Expenses	200.00	57.88	100.00
Tax Conference	200.00	162.67	200.00
Postage	250.00	112.52	100.00
	$6,975.00	$6,126.23	$6,375.00
COURT HOUSE AND PARK MAINTENANCE			
Janitor Salary	$1,620.00	$1,620.00	$1,620.00
Repairs and Maintenance	500.00	180.83	200.00
Fuel	425.00	380.60	425.00
Water	12.00	9.00	12.00
Lights	600.00	729.81	900.00
Ice	60.00	44.25	50.00
Telephones	1,000.00	929.35	950.00
Furniture and Fixtures	600.00	.....	.....
General Supplies	1,000.00	661.01	580.00
Telegrams	150.00	130.75	140.00
Miscellaneous	400.00	12.96	100.00
	$6,367.00	$4,698.58	$4,977.00
HEALTH DEPARTMENT			
Supt. of Health Salary	$2,100.00	$2,100.00	$2,100.00
Supt. of Health Expenses	200.00	35.00	.....
Indigent Out Door Relief	5,500.00	3,717.81	3,725.00
Indigent Transportation	130.00	97.41	200.00
Burial of Indigent dead	200.00	175.66	.....
Coroner's Juries	130.00	106.70	100.00
Examination of Insane	25.00	45.00	75.00
Hospital Board and Medicines	2,000.000	924.75	1,000.00
Quarantine	1,000.00	.....	.....
	$11,885.00	$7,202.33	$7,200.00
MISCELLANEOUS EXPENSES			
Premiums on Official Bonds	$ 700.00	$ 767.02	$ 700.00
Tax refunds & erroneous assessments	200.00	1,596.28	3,000.00
Farm Advisor County Agent	1,700.00	1,699.92	1,500.00
Miscellaneous	3,500.00	2,467.36	2,500.00
Classification of Farm Lands	1,000.00	793.04	.....
Auditing County Accounts	.....	.....	1,000.00
County Fair Association	.....	.....	250.00
	$7,100.00	$7,324.22	$8,950.00
RECORDER'S OFFICE			
Recorder's Salary	$2,250.00	$2,250.00	$2,250.00
Deputy Recorder's Salary	750.00	781.25	906.25
Office Supplies and Expenses	350.00	263.61	300.00
	$3,350.00	$3,294.86	$3,456.25
ELECTIONS			
Registration of voters	.....	.....	375.00
Election officers per diem	.....	.....	1,500.00
Printing and Election Supplies	.....	.....	300.00
Miscellaneous expenses	100.00	172.31	400.00
	$ 100.00	$ 172.31	$2,575.00
SHERIFF'S OFFICE			
Sheriff's Salary	$3,600.00	$3,600.00	$3,600.00
Undersheriff's Salary	1,800.00	1,800.00	1,800.00
Jailors (Three)	4,500.00	4,500.00	4,500.00
Deputy and Ranger (Two)	4,500.00	5,007.59	3,000.00
Traveling Expenses	10,000.00	4,694.00	1,500.00
Prisoners Meals	1,800.00	1,479.20	1,500.00
Office Supplies and Expenses	700.00	1,208.36	1,000.00
Jail Matron	300.00	300.00	60.00
	$27,200.00	$22,589.15	$16,960.00
SUPERIOR COURT			
Superior Judge's Salary	$1,500.00	$1,500.00	$1,500.00
Clerk of Court Salary	2,250.00	$2,250.00	$2,250.00
Deputy Clerk of Court Salary	750.00	656.25	656.25
Court Reporter	1,500.00	1,510.00	1,510.00
Probation Officer	300.00	300.00	.....
Court Bailiffs	500.00	64.00	.....
Jurors' Fees and Mileage	7,500.00	2,682.21	2,685.00
Office Supplies and Expenses	400.00	474.42	600.00
Court Intreperter	1,500.00	1,500.00	455.00
Meals for Jurors	400.00	16.50	.....
Superior Judge expenses	100.00	.....	.....
	$16,700.00	$10,948.38	$9,656.25
TREASURER'S OFFICE			
Treasurer's Salary	$2,250.00	$2,250.00	$2,250.00
Deputy Treasurer's Salary	1,500.00	1,525.50	1,525.50
Office Supplies and Expenses	400.00	492.78	495.00
	$4,150.00	$4,268.78	$4,270.50
NEW CONSTRUCTION.			
County Jail	$2,000.00	.....	.....
	$2,000.00	.....	.....
JUSTICE OF PEACE COURTS			
Salary Justice of Peace Prect No. 1	$1,800.00	$1,800.00	$1,800.00
Salary Constable Prect No. 1	1,200.00	1,200.00	630.00
Salary Justice of Peace Prect No. 2	60.00	15.00	.....
Salary Justice of Peace Prect No. 3	120.00	120.00	60.00
Salary Constable Prect No. 3	120.00	120.00	60.00
Salary Justice of Peace Prect No. 4	425.00	420.00	120.00
Salary Constable Prect No. 4	300.00	238.70	.....
Salary Justice of Peace Prect No. 5	120.00	120.00	60.00
Salary Justice of Peace Prect No. 7	60.00	60.00	30.00
Salary Constable Prect No. 7	60.00	60.00	30.00
Salary Justice of Peace Prect No. 9	60.00	60.00	30.00
Salary Constable Prect No. 9	60.00	60.00	30.00
Salary Justice of Peace Prect No. 10	60.00	15.00	.....
Salary Justice of Peace Prect No. 11	60.00	60.00	30.00
Salary Constable Prect No. 11	60.00	60.00	30.00
Salary Justice of Peace Prect No. 12	60.00	60.00	.....
Salary Justice of Peace Prect No. 13	60.00	60.00	30.00
Salary Constable Prect No. 13	60.00	60.00	30.00
Salary Justice of Peace Prect No. 14	60.00	60.00	30.00
Salary Constable Prect No. 14	60.00	60.00	30.00
Salary Justice of Peace Prect No. 15	60.00	60.00	30.00
Salary Constable Prect No. 15	60.00	60.00	30.00
Justice Court Books, Blanks, etc.	70.00	82.01	75.00
Intreperters	35.00	10.50	.....
Stenographers	35.00	30.00	15.00
Juries	70.00	55.00	100.00
Miscellaneous Expense	145.00	117.75	125.00
	$5,340.00	$5,123.96	$3,705.00

COUNTY ROAD FUND

Supplies, Equipment and General Maintenance and Supervision	$22,000.00	$19,921.81	$24,200.00
	$22,000.00	$19,921.81	$24,200.00

GENERAL COUNTY BONDS, INTEREST AND REDEMPTION

	Budget Past Fiscal Year	Actual Expdt. Past Fiscal Year	Estimated Present Fiscal Year
Road and Bridge Bond Interest	$6,900.00	$5,750.00	$6,900.00
Highway Improvement Bond Interest	8,750.00	8,750.00	8,650.00
Road Bond Interest	6,000.00	5,700.00	6,000.00
Court House Bond Interest	1,750.00	1,750.00	1,750.00
County Funding Bond Interest	4,840.00	2,420.00	4,840.00
State Funding Bond Interest	1,549.33	1,549.33	1,549.33
Road and Bridge Bond Redemption	3,000.00		3,750.00
Court House Bond Redemption	2,000.00		2,000.00
County Funding Bond Redemption	2,000.00		2,000.00
Highway Improvement Bond Redemption	3,000.00	2,000.00	4,375.00
Road Bond Redemption	3,750.00		2,000.00
	$43,539.33	$27,918.33	$43,814.33

SCHOOL BONDS

SCHOOL DIST. NO. 1.			
High School Interest (60)	$3,600.00	$3,602.50	$3,600.00
High School Redemption (60)	2,000.00		3,500.00
High School Interest (20)	1,000.00	1,150.00	1,000.00
High School Redemption (20)	200.00		500.00
GRADE SCHOOL NUMBER 1.			
Grade School Bond Interest (85)	5,100.00	5,925.00	5,100.00
Grade School Bond Redemption (85)	1,000.00		2,000.00
Grade School Interest (60)	3,600.00	3,150.00	3,600.00
Grade School Bond Redemption (60)	1,000.00		1,000.00
	$17,600.00		$20,300.00
COUNTRY SCHOOL DISTRICTS.			
Calabasas District No. 3—Interest	$ 140.00	$ 140.00	$ .....
Calabasas District No. 3—Redemption	300.00		200.00
Patagonia District No. 6—Interest	360.00	360.00	360.00
Potrero District No. 21—Interest	600.00	600.00	600.00
Potrero District No. 21—Redemption	600.00		600.00
Santa Cruz District No. 28—Interest	300.00	375.00	300.00
Santa Cruz Dist. No. 28—Redemption	250.00		250.00
Amado District No. 13—Interest	.....		600.00
Amado District No. 13—Redemption	.....		670.00
	$2,550.00	$	$3,580.00

Receipts from all sources other than direct tax

GENERAL SCHOOL FUND

	Estimated Past Fiscal Year	Actual Past Fiscal Year	Estimated Present Fiscal Year
Forest Service 4½	$ 900.00	$ 1,344.24	$ 1,000.00
School Poll Tax	1,200.00	1,595.00	1,200.00
State School Fund Apportionment (State Aid) Grade Schools	57,000.00	43,722.73	40,331.56
Total	57,100.00	46,631.97	42,531.56
General High School Fund			
State Aid to High Schools	2,500.00	4,101.15	4,723.96
Grand Total	59,600.00	50,733.12	47,255.52

RECEIPTS FROM SOURCES OTHER THAN DIRECT TAXATION

	Estimated Past Fiscal Year	Receipts Past Fiscal Year	Estimated Present Fiscal Year
Back Tax Fees	$ 3,000.00	$ 3,286.90	$ 3,000.00
Forest Reserve (Road Fund)	400.00	1,344.23	1,000.00
Forest Reserve (School Fund)	900.00	1,344.23	1,000.00
Interest on County Deposits	2,400.00	2,355.10	2,400.00
Interest on Delinquent Taxes	6,000.00	8,729.90	6,000.00
Justice Courts, Fees Fines and Forfeitures	1,500.00	2,879.20	1,500.00
License Tax (Sheriff's)	200.00	240.00	200.00
Recorder's Fees	3,000.00	2,014.45	2,000.00
Road Tax Receipts	400.00	422.50	400.00
School Tax Receipts	1,200.00	1,677.50	1,200.00
Sheriff's Fees	1,000.00	2,400.00	2,000.00

(Continued on next page)

B. P. O. E.
NOGALES LODGE NO. 1397
Meets second and fourth Tuesdays of each month at Elks' Home on Morley Ave. Visiting brothers always welcome.
R. M. COUSER, Exalted Ruler.
ROBERT E. LEE, Secretary.

BEFORE IMPROVING PROPERTY be sure your title is clear. Title to much land in Nogales, Patagonia and other parts of this county is cloudy.
SANTA CRUZ COUNTY ABSTRACT AND TITLE COMPANY
F. A. French, Mgr.
Nogales Arizona

NOTARIES PUBLIC
Grace Van Osdale and Howard Keener have notary's commissions and can handle all legal papers requiring a notary's seal.

It's better to insure your property than to wish you had. See Howard Keener at the Patagonian office.—Adv

Oatman—Gold Dust Mining Company to renovate and improve milling plant.

Vail—Silver-lead claims east of city being developed by Bisbee interests.

Jerome—Verde Cobre Copper Company starts development of property in northern part of district.

Hackberry—Walkover mine being examined by syndicate interested in property.

IF YOU HAVE Malaria, Piles, Sick Headache, Costive Bowels, Dumb Ague, Sour Stomach, and Belching; your food does not assimilate, you have no appetite.
Tutt's Pills
will remedy these troubles

Come in
and pay that overdue subscription account.
Don't wait until the paper stops.

Official Proceedings--Continued

State Aid Schools including High School	57,500.00	47,823.88	45,055.00
Superior Court Fees and Fines	3,000.00	3,124.91	2,500.00
U. S. and City Prisoners Meals	1,975.00	914.46	1,000.00
Gasoline Tax	.....	5,622.72	6,000.00
Constable Fees	25.00	67.45	.....
Miscellaneous Receipts	50.00.	.....	.....
	$83,050.00	$84,247.85	$75,255.00

Yuma—Work to be resumed filling grades on Southern Pacific tracks and building new bridge over Colorado river, east of state highway span.

Clifton—Construction of road to Springerville progressing rapidly; 100 additional men placed on payroll.

Somerton—Yuma valley vegetable and melon growers sign up big acreage for next year's lettuce and melon crop.

St. Johns—Sheep industry throughout Apache county reported in excellent condition.

Superior—R. M. Grant & Company of Chicago buys $75,000 school bond issue.

Phoenix—Arizona Industrial Congress reports cotton condition throughout state satisfactory.

GENERAL SCHOOL FUND

PURPOSES OF EXPENDITURES	Estimated Expenditures for past fiscal year	Actual Expenditures for past fiscal year.	Estimated Expenditures for present fiscal year.	Balance or Deficit on hand July 1, 1924.	Contingent Claims and Encumbrances July 1, 1924.	Estimated Expenditures present year after consideration Bal. claims, Encumbrances.
County Supt. Office						
Supt. Salary	$2,000.00	$2,000.00	$2,000.00	$	$	$2,000.00
Deputy Supt. Salary	812.50	812.50	812.50	.....	.....	62.50
Supt. Traveling Expense	500.00	425.63	500.00	.....	.....	500.00
Postage Supt. Office	. 70.00	70.00	. 70.00	.....	.....	. 70.00
Supplies Supt. Office	200.00	244.41	250.00	.....	.....	250.00
Equipment	Typewriter	Exchange	. 75.00	.....	.....	. 75.00
Total	3,582.50	3,552.54	3,707.50	. 29.96	.....	2,957.50

COMMON SCHOOL MAINTENANCE (INCLUDING HIGH SCHOOL)
GENERAL COUNTY LEVY

District	Average Daily Attendance: Highest 6 months	Entire year	Estimated Expenditures for past fiscal year.	Receipts from outside Miscellaneous Resources.	Actual Expenditures for past fiscal year.	Estimated Expenditures for past fiscal year.	Balance or Deficit on hand July 1, 1924.	Contingent claims or Encumbrances.	Estimated Expenditures for present year after consideration, Bal. Contingent claims and Encumbrances.
1	921.01	908.46	$67,632.50	$	$55,632.50	$59,965.65	uncollected	$12,000.00	$59,965.65
3	28.41	24.75	1,500.00	148.00		tax			
5	61.50	58.66	3,731.00	.....	1,637.27	3,010.73	10.73	.....	3,000.00
6	101.51	96.4	7,572.50	477.49	3,584.97	4,143.53	14603	.....	3,997.50
7	26.4	24.4	1,500.00	300.00	5,941.06	8,707.08	2,108.93	.....	6,598.15
9	16.3	14.59	1,500.00	.....	1,323.05	2,192.95	. 475.95	.....	1,716.00
10	15	14	1,500.00	.100.00	1,697.09	1,902.91	. 402.91	.....	1,500.00
11	9.375	8.46	1,500.00	.....	1,294.42	1,805.58	305.58	.....	1,500.00
12	11.90	9	1,500.00	.....	1,136.85	.....	. 363.15	(temporarily	
13	27.87	26.33	3,000.00	.....	1,247.93	.....	. 252.07	discontinued)	
17	21.1	18.8	1,500.00	.....	2,513.88	3,486.12	486.12	.....	3,000.00
18	23.9	32.5	1,625.00	150.00	1,052.62	2,097.38	597.38	.....	1,500.00
19	12.8	10.4	1,500.00	48.00	1,742.43	1,586.07	32.57	.....	1,553.50
20	16.4	15.54	1,500.00	.....	1,121.45	1,926.55	426.55	.....	1,500.00
21	40.	38.	3,000.00	100.00	1,495.52	1,504.48	4.48	.....	1,500.00
22	21.03	19.36	1,500.00	174.00	2,035.90	4,064.10	1,064.10	.....	3,000.00
25	23.51	22.	1,500.00	50.00	1,607.47	1,566.53	66.53	.....	1,500.00
26	10.6	10.6	1,500.00	.....	1,138.40	1,939.75	411.60	.....	1,528.15
27	15.3	14.27	1,500.00	5.00	1,259.13	1,740.87	240.60	.....	1,500.00
28	33.77	33.27	3,000.00	.....	1,453.82	1,551.18	51.18	.....	1,500.00
Total	1436.875	1390.87	109,061.90	1,702.49	2,818.73	1,551.18	181.27	.....	3,000.00
H. S.	168.72	164.72	8,859.50	4,836.90	91,134.49	106,372.73	7,629.00	12,000.00	99,358.95
Total	1604.945	1555.44	118 920.50	6,539.48	13,696.49	10,966.80			10,966.80
	10% Reserve		$109.061.00	.....	104,830.98	117,298.53	7,629.00	12,000.00	110,325.75
	1923		10,906.10	.....			10% Reserve		$110,325.75
				.....			1924		$ 11,032.57
			$199,967.10	.....					$121,358.32

COMMON SCHOOL SPECIAL DISTRICT LEVIES

District	Average Daily Attendance: Highest 6 months	Entire year.	Estimated Expenditures for past fiscal year.	Receipts from outside Miscellaneous resources.	Actual Expenditures for past fiscal year.	Estimated Expenditures for present fiscal year.	Balance or Deficit on hand July 1, 1924.	Contingent Claims or Encumbrances.	Estimated Expenditures present year after consideration Bal. Contingent Claims and Encumbrances, $65 per capital
1.	921.01	908.46	.....$12,325.36	$1,570.76	$24,880. 85	$8,493.35	$10,984.73 OD	.....	$3,493.35

SPECIAL DISTRICT LEVY—HIGH SCHOOL

District	Average Daily Attendance: Highest 6 months	Entire year	Estimated Expenditures for past fiscal year.	Receipts from outside Miscellaneous Resources.	Actual Expenditures for past fiscal year.	Estimated Expenditures for present fiscal year.	Balance or Deficit on hand July 1, 1924.	Contingent claims and Encumbrances	Estimated Expenditures for present year after consideration of Balance, contingent claims, Encumbrances.
Nogales High School	168.72	164.27	$8,718.87	11,371.60	13,696.48	$13,578.20	$6.394.08	.....	$7,184.12

SUMMARY OF EXPENDITURES, AND AMOUNTS TO BE RAISED BY DIRECT TAXATION

General County Requirements	Budget for Past Fiscal Year.	Expenditures for past fiscal Year.	Estimated Expenditures Present Fiscal Year.	Receipts other than Direct Taxation.	Amounts to be raised by direct Taxation.
County General Fund	$89,232.35	$ 79.540.73	$ 75,337.50	$20,600.00	$54,737.50
Road Fund	22,000.00	19,921.81	24,200.00	7,400.00	16,800.00
General County Bonds	41,990.00	27,919.33	43,814.33	.....	43,814.33
School Distirct Bonds	20,050.00	15,302.50	24,430.00	.....	24,430.00
Common School Maint.) High School Maint.)** including Special Levies)	153,453.33	$146,960.85	$134,993.29	$47.255.00	$87,738.29
Totals	$326,725.68	$286,645.22	$302,775.12	$75,255.00	$226,970.12

Total Amount to be raised by Direct Taxation $226,970.12

A. DUMBAULD,
Clerk Board of Supervisors,
Santa Cruz County, Arizona.

There being no further business to come before the Board they adjourned to meet August 18th, 1924.

Attest: A. DUMBAULD, Clerk.

JAS. L. FINLEY, Chairman.

(Continued on page 8)

NO newspaper can succeed without advertising, therefore we solicit the patronage of our readers for those who by their advertising help to make this paper possible

Want Something?
Advertise for it in these columns

I am representing one of the strongest fire insurance companies in the world. Call and see me, or send in your old policy for renewal. Howard Keener, Patagonian office, Patagonia, Ariz.—Adv.

OPERATE YOUR OWN Magazine Subscription Agency; real profits; no investment. Ask for our proposition to Field Managers, giving exclusive territory to authorized representatives. SUNSET SUBSCRIPTION BUREAU, DESK B., 460 Fourth St., San Francisco (the largest wholesale subscription agency in the west).

AGENTS—Sell guaranteed hosiery direct from mill to wearer; all styles and colors; salary paid for full time or spare hours; no money needed for samples. INTERNATIONAL MILLS, 1463, Norristown, Pa.

FOR SALE OR LEASE—Mining properties. We have for sale or lease some very promising lead, silver, copper and other mining properties; some prospects; others well developed, with large bodies of good grade ores blocked out. Reasons for selling: owners haven't sufficient capital to operate them. Address inquiries for details and full information to Santa Cruz Patagonian, Patagonia, Ariz.

Send us $2 for a year's subscription; you'll never get more for your money.

WASHINGTON TRADING CO.
DRY GOODS
SHOES
MEN'S LEATHER SLEEVE
SHEEP LINED COATS
AND VESTS
"TOWERS" SLICKERS
12 OZ. CANVAS—48 inches wide
LADIES' SWEATERS
FANCY PURSES AND VANITY CASES
"EIFFEL" SILK HOSE
Washington Trading Co.
Patagonia, Arizona.

FOR DEVELOPMENT WORK, FOR SMALL HIGH-GRADE VEINS,
Here Is the Mill
Efficient, Economical, Easily Handled, Simple
Price $3200
10-15 TON FLOTATION MILL
Extra Cost for Boiler and Engine, or Gasoline Engine, From $1200.00 to $1600.00
Roy & Titcomb
Incorporated
NOGALES, ARIZONA

"A Penny Saved
Is a Penny Earned."
If you have not already started a savings account, begin now to prepare for the inevitable day when you are no longer a producer.
You will be surprised at the results, in a few years, after you have commenced systematically to save money for the "rainy day."
Our banking institution offers you the best protection for your savings.
The First National Bank of Nogales
Nogales, Arizona.
ASSETS OVER $3,000,000.00

ARIZONA PACKING COMPANY
Our meats are known all over the state. Our meats are butchered in Arizona
ARIZONA PACKING COMPANY
NOGALES, ARIZONA

Special Sale of Auto Tires
WHILE THEY LAST
8 30x3 ..... $ 8.00
2 34x4 ..... $22.35
2 34x4 1-2 ..... $28.60
PATAGONIA ICE AND ELECTRIC PLANT

Service--
In every business, service is one of the requisites that attract new customers and keep old ones. Our service to the banking public is one of our assets.
We freely and courteously extend to you the benefit of our business knowledge and experience in your financial difficulties.
Start a savings account with us today, and watch it grow.
Sonora Bank & Trust Co.
NOGALES, ARIZONA
Assets Over $1,000,000

THE CORNER STORE
is re-stocking with a supply of new and clean
GROCERIES
AND
DRY GOODS
and is offering you prices as low as good merchandising will permit.
Women's Shoes, 75c Pair
60 pair of Women's Shoes, all styles, at 75c a pair. Money-saving bargains.
THE CORNER STORE
Patagonia, Ariz.

NEW STYLE IN MILLINERY; SIMPLE SWEATER IS POPULAR

JUST now plain, smart felt hats and simple tailored hats are selling freely—for school girls must be hatted and everyone else equipped for the interim between summer and winter. In the meantime, behind the scenes in millinery shops, preparations are going forward for the first displays of winter millinery. They are due to arrive in September or very early in October.

A decided change in millinery styles will greet those enterprising women who go out to meet the mode at the opening events. No longer the little, close-fitting hat flaunts its leadership. Its place has been usurped by more spirited hats, high crowned and brimmed. Tall, square crowns with varied brims, helmets, sailors and soft picture hats, have lured our wayward fancies away from the simple cloche. It remains only in company with a little brim which usually turns saucily up at the front and which adds to the charm.

A glimpse of the incoming modes is provided by the group of hats pictured here. Hatters' plush and other plushes, velvet, felt, velours, corded silks, afford the backgrounds for the season's rich but simple trimmings. These are of ostrich or other feathers, in many fancy motives with pompons and "feather dusters" the favorites. Ostrich, in soft plumes, fringes and fancies, leads all the rest. Wide or narrow ribbons, new ornaments and odd embroideries are the main contributors of other trimmings.

At the top of the group a velvet hat is shown with a scarf trimming of metallic silk ending in ostrich fringe. At the left a felt shape is swathed in wide ribbon with upstanding loops at the front. A velvet-covered, helmet shape is covered with a coque head and shower of feathers, made of ostrich flues. The little felt hat next has decorations of narrow ribbon, and the model of corded silk is finished with a band of ribbon edged with narrow braid and adorned with Chinese embroidery.

To women of fashion, this simple sweater type is an outstanding note of smart appeal this season. In fact, with those who lead in the art of dress, the idea of unaffected knitted outfits, has become a hobby, to the extent that the simple sweater, call it slipon, jumper or pullover, as you please, with pleated skirt declares style personified.

A charming sight it is to note women high in social status, and of means unlimited, clad, as they are so often these days, in white woolen skirts over-bloused with sweaters of white wool, bespeaking naive simplicity.

While all white knitted apparel is of outstanding importance and is assured a continuance of favor throughout the coming months, there is also a decided inclination toward warm colors which tone in with the autumn landscape. The radiant tomato red, pinstriped with plain knit white, the chosen color scheme for the sweater in the picture, seems to reflect the very sunset glow of harvest time. It is one of the newest jumper models acclaimed by fashion authorities. Knitted of the finest of mohair, it gives a cobweb appearance, yet it is amazingly serviceable. It attains a tailored aspect in that plain knit-bindings and border finish the V-neck, long snug-fitting sleeves, hip-band and girdle.

A distinctively new and effective color combination is light blue with purple trimmings.

Among the startling new effects are sheered wool trims on sweaters and knitted suits as well. When developed in grays and tans the appearance is that of fur. If not in the fur colorings, then these new trimmings, which promise to feature big from now on, are of accurate match color to the foundational color of the garment which it embellishes.

JULIA BOTTOMLEY.

(©, 1924, Western Newspaper Union.)

DISTINCTIVE STYLES IN HATS

SIMPLE SWEATER TYPE

NEWS TO DATE IN PARAGRAPHS

RECORD OF IMPORTANT EVENTS CONDENSED FOR BUSY PEOPLE

DURING THE PAST WEEK

CAUGHT FROM THE NETWORK OF WIRES ROUND ABOUT THE WORLD

WESTERN

Proposed new schedules applying wheat rates on wheat bran which now takes corn rates on traffic from and to destinations in New Mexico and other southwestern points and various western bran line points, resulting in ordered suspended from August 30 to December 29, by the Interstate Commerce Commission in New York.

Kid McCoy, former pugilist, pleaded not guilty in Los Angeles to one charge of murder, three of assault with intent to commit murder and four of robbery. The murder trial was set for Oct. 20. The charges against McCoy grew out of the death of Mrs. Theresa Mors, August 12, and a shooting affray in and near her antique shop the next day.

New production from wells completed in the Wyoming fields during the month of August is estimated at 7,525 barrels a day as against 13,760 barrels daily in July, according to figures just compiled showing the drilling in of seventy-eight wells last month or two less than were finished in July. Five dry holes were found in August as compared with six in July, and new work shows little change.

A five-mile section of wooden highway that can be stacked up like a deck of cards and tucked away when the shifting sands that it will traverse threaten to overwhelm it, is nearing completion at Pittsburg, Contra Costa county, Calif., and will be ready to place along the desert highway route between Indio and Yuma in a few months, it was announced last week by the State Highway Commission's San Francisco office.

WASHINGTON

A further grand jury investigation into the affairs of Albert B. Fall was begun in Washington last week at the direction of the government's special oil counsel, Atlee Pomerene and Owen J. Roberts. The nature of the proceeding was unexplained, but the subpenas in the case were issued under the heading "United States vs. Albert B. Fall."

A battle royal between the Navy Department and the bureau of the budget over the naval estimates for the next fiscal year has opened in Washington. In furtherance of President Coolidge's policy of piling up a surplus of $180,000,000 in the year 1925-1926, the budget bureau had ordered a cut of more than $50,000,000 in the Navy Department's preliminary schedule. It was this cut that started the fight, the navy having asked for $346,000,000.

President Coolidge plans to make occasional speeches during his campaign as various situations arise, but after a conference with William M. Butler, chairman of the Republican national committee, it was said the executive had no detailed campaign plans. Butler reported the political outlook as "encouraging" and told Mr. Coolidge the committee desired him to proceed in the campaign "as you have been and as you see fit."

Secretary Weeks has approved a bill drafted in the War Department for recommendation to Congress which would authorize the awards of medals to governors, adjutant generals, members of local and district boards, medical and legal advisory boards and appeal agents who served in the selective service systems during the World War.

President Coolidge issued a proclamation lifting the embargo of the shipment of arms and ammunition from the United States to Cuba. The embargo was imposed last March when revolutionary movement was on foot in the island republic. Both the action taken then and the conclusion of the embargo had the full approval of the Cuban government.

Taking up his official duties in Washington after a two months' tour of the capitals of Europe, Secretary of the Treasury Mellon declared that his observations abroad convinced him that the European governments were making a conscientious effort to bring about a settlement of the reparations problem and that the progress thus far gave promise of a general era of world prosperity.

Further concentration of American naval craft at Shanghai has been reported to the Navy Department by Admiral Thomas Washington, commander-in-chief of the Asiatic fleet, as a precautionary measure growing out of the threatened civil war between Chinese factions. The dispatch listed nine destroyers as at or en route for Shanghai, six additional boats having sailed yesterday from Chefoo, the summer base. To support these the Isabel, flagship of the river patrol, was ordered to Shanghai from her post at Kiukang.

FOREIGN

On arriving in Berlin to begin the work of executing the London reparations agreement and putting into effect the Dawes plan, Owen D. Young, temporary agent general for reparations payment expressed great satisfaction over the fact that S. Parker Gilbert, Jr., of New York, had been named permanent agent general.

Fifty-six thousand men, including 25,000 traitors from the army, took part in the recent revolt headed by Adolfo de la Huerta and the cost to the Mexican government of suppressing the movement was approximately 60,000,000 pesos, President Obregon declared in his final presidential message to Congress.

President Bernardes of Brazil has signed a decree extending until Dec. 31 the state of siege prevailing in the federal district and the states of Rio Janeiro, Sao Paulo, Matto Grosso, Sergipe, Para, Amazonas and Bahia, says a dispatch from Rio to the Nacion. The extension was made "in view of the necessity of maintaining public order."

Gen. Gregorio Ferrera, leader of the revolt in Honduras, has been proclaimed provisional president by his followers in the territory held by the rebels and by Honduran liberals resident in Guatemala, according to advices received in San Salvador from revolutionary sources. It is reported that the rebels operating in the Comayagua valley are menacing Comayagua City.

Thirty-nine thousand tons of galvanized steel sheets are to be used as barriers to stop the ravages of locusts in the agricultural regions of northern Argentina. The Department of Agriculture signed a $5,000,000 contract for material with the United States Steel Products Company. The sheets will be distributed to the farmers who will erect them when the locusts appear, each farmer digging a ditch in front of the barriers into which the marching locusts will accumulate and be destroyed.

Refusal of the United States government to follow the discussion of the convention on arms traffic control before the commission of the league assembly was one of the chief subjects of comment in Geneva. The comment became general when the league, after the reception of Washington's refusal, made public the text of the official invitation sent to Washington, which declared that the members of the council of the league were in agreement that the presence of a representative of the United States government would be of great value.

GENERAL

Joe Boyer of Detroit, injured in the Altoona speedway, died at an Altoona hospital.

Pre-war prosperity will return to Europe now that the Dawes plan is in effect, Secretary of the Treasury Mellon predicted in New York upon his arrival from abroad aboard the White Star liner Majestic.

A story of his life, to include a frank discussion of the philosophy which made possible commission of the "crime for a thrill," and which for weeks permitted him to remain the casual spectator at the trial for his life while prosecuting attorneys denounced him as a murderer, is to be written by Nathan Leopold, Jr., immediately after Judge John R. Caverly pronounces sentence upon him for his part in the slaying of Bobby Franks.

William T. Tilden II. is still the king of American tennis. The Philadelphia racquet wizard removed any doubts on this score when he swept to victory at Forest Hills, N. Y., over his veteran California rival, William M. Johnston, and won the national singles championship for the fifth successive year. It took Tilden fifty-eight minutes to batter his gallant but badly beaten little opponent into submission by scores of 6-1, 9-7, 6-2 and establish his pre-eminent position among American racquet stars.

Flushed, panting and happily excited, while beads of perspiration trickled down and soaked himself and his pony, Edward Albert, prince of Wales, indulged in his second game of polo at Syosset, L. I., and enjoyed every minute of it.

Germany has made her initial payment of 20,000,000 gold marks under the Dawes plan. The payment was received in Berlin by Leon Frazier, assistant to Owen D. Young, agent-general ad interim for reparation payments.

"Pop" Geers, race track veteran, was killed at Wheeling, W. Va., when the horse he was driving on the State Fair track fell, throwing the sulky and Geers in a heap. When Geers landed on the track his horse, My Lady Guy, stepped on his chest.

In a courtroom guarded by armed National Guardsmen, Mrs. Chester Reid, widow of one of the men slain in the street battle in Herrin, Ill., accused John H. Smith, Herrin klan leader, of murdering her husband. Mrs. Reid was one of the principal witnesses called at the inquest into the killing of six men.

Frederick A. Burton's Wise Counsellor, chestnut son of Mentor, by Rustle, at odds of 13 to 5, won the big international special from a field of nine starters at Belmont park, New York, leading Epinard, Pierre Wertheimer's great French thoroughbred, to the wire by half a length. August Belmont's Ladkin was third, three lengths astern the speeding flank of Epinard. The time for the six furlongs was 1:11 4-5. The race carried a money value of $29,000 to the victor. Sixty thousand persons, including the Prince of Wales, saw the turf classic.

BRIEF ARIZONA ITEMS

Extended drought is responsible for shipment of 15,000 head of sheep from Prescott to the Holbrook country for fall grazing.

Precedent setting significance is attached by Assistant Attorney General Earl Anderson to the rulings of the Court of Equity in Los Angeles in denying the injunction sought by the International Stage Company and in granting the injunction of rail lines of the state asking that the Arizona Corporation Commission be enjoined from collecting approaching $78,000 in reparations ordered paid to the Apache Powder Company.

Judge W. E. Solteile, Miami attorney, has just scored a signal victory for his clients in a suit to quiet title in mining claims that will be of great interest to every mining man in the state. Representing H. H. and M. M. Wende, in a suit against J. W. Strode, Attorney Solteile presented evidence that the newspaper which published the forfeiture notice was not the nearest publication to the location in a direct line from the claims.

In addition to benefiting the sections of the northern and eastern parts of the state which are best known as summer playgrounds, the "See Arizona First" campaign this year has been felt in all Arizona, through bank deposits larger than usual for the season and lessening of summer dullness in business in many cities in the southern part of the state, according to a survey of the accomplishments of the movement made by the Arizona Industrial Congress.

Buried under a half ton of rock, the decomposed body of an Indian was found one mile north of Andrade, Ariz., on the banks of the Colorado river just above the water mark. The discovery was made by Charles Beans of Andrade, who had been hunting for John Cooper, 30, son of Jim Cooper of the Yuma Indian reservation in California, opposite Yuma, who has been missing for a month. Coroner J. H. Smith's jury withheld a verdict, but it was announced that the Indian undoubtedly had been murdered. The feet of the victim projected from the stone pile under which his body was found. The body has not been identified.

Preparations for the construction of a $300,000 bridge over the Gila river near the Gillespie dam crossing on the Phoenix-Yuma highway will be launched immediately according to an announcement made in Phoenix by State Engineer W. C. Lefebre following a conference with the board of supervisors of Maricopa county. The costly bridge, which will be one of the largest in Arizona, will be constructed as a combined state, county and federal aid project, declared the state engineer, who indicated that arrangements preparatory to calling bids for the project will probably be completed by December.

The Colorado river is at a lower stage for this season of the year than it has been since 1911, according to James Klohr, government gauger stationed at Lee's Ferry in northern Arizona. Extreme shortage of rainfall over the water shed serving the river has caused other streams, seldom dry, to vanish in the sands and the supply to be greatly depleted. According to Mr. Klohr, the entire flow of the Colorado river below the dam at Yuma is being diverted into the Imperial Valley irrigation system in California with not enough water available to serve the normal demand of the valley. A water rationing system has been placed into effect by which all of the cattle growers are given short rations, he said.

Plans for the protection of government reservations in Arizona may be resorted to in an effort to mitigate dangers from forest fires, according to Forestry Supervisor T. T. Swift, who announced that closing of all reservations to hunters and campers was imminent unless relief comes soon from the present drought. Contemplated action provides for the curtailment of the deer season from its outset with hunters and campers barred from government reservations prior to the open hunting season which commences Oct. 1. The close of the reservations will be resorted to early as a last resort, but will be necessary for the protection of the vast timber sections unless heavy rains occur shortly, Mr. Swift said. According to Mr. Swift, the drought situation is the worst that Arizona has experienced in twenty-five years and one that is causing considerable worry to rangers. Although several hundred fires occurred during the summer, losses to timber have been exceptionally small, the majority of the fires having been placed under control while still confined to brush, Mr. Swift said.

With two construction camps established the work on the Nogales-Patagonia highway, recently turned over to the State Highway Department, is being rushed to completion. Approximately $30,000 is to be spent on the road. It is estimated that the work will be finished about Oct. 15.

D. W. Rogers, of Eagar, Ariz., has been appointed county agricultural agent in Apache county. Rogers received part of his training from the University of Arizona, but received his degree from the State Agricultural College of Utah.

CROWDS GREET WORLD AVIATORS

23,000 MILES ARE COVERED ON TRIP AROUND THE GLOBE

FLYERS REACH BOSTON

AIRMEN GREETED BY PANDEMONIUM OF FOG HORNS, BELLS, WHISTLES, ETC.

Boston.—Six army airmen entered upon the last stage of their journey around the world by airplane when they arrived in Boston, their first objective on the Atlantic coast of the United States. The three big cruiser planes, completing a 125-mile jump from Mere Point, Maine, where they were forced down by fog, dropped to their moorings in Boston harbor five months to a day after the flyers hopped northward from Seattle in April.

In these months Lieutenant Lowell H. Smith, commander of the flight, with Lieutenant Leslie P. Arnold, in the flag plane Chicago and Lieutenant Erik H. Nelson, with his mechanician, Lieutenant John Harding, Jr., in the plane New Orleans, have flown 23,000 miles. The flight, taking them from America's west coast around the world through the tropics and the far north to the American east coast, was regarded by army officials as having virtually attained today its object, the circumnavigation of the globe by air—for the first time in human history.

There remains now but the transcontinental journey, no longer accounted a remarkable feat in aviation.

Those five months, too, have seen mishaps. Of the four planes that hopped off only two reached Boston. The original flagplane was wrecked in a crash against a mountain in Alaska in a fog. Her crew escaped.

Another plane, the Boston, was wrecked when engine trouble forced it down in the Atlantic between Scotland and Iceland. Lieut. Leigh Wade, pilot, and Lieut. A. M. Ogden, mechanician, resumed the flight in the Boston II, from Pictou, N. S.

A great throng at the Boston air port and a delegation of high ranking army, navy and civil officials rendered tribute to the arriving airmen. The flyers were greeted with the national salute of twenty-one guns, customarily accorded only to Presidents and to rulers of foreign powers. Harbor and city joined in a pandemonium of shrieking whistles, ringing bells and roaring sirens as the planes, escorted by twelve land flying machines, circled the harbor and as the aviators after alighting were taken to the reception barge.

The flyers were met far up the Maine coast by Maj. Gen. Mason M. Patrick, chief of the air service, and Assistant Secretary of War Dwight F. Davis, with twelve planes. With the world flyers in advance in a triangle, the escort made the trip in a huge spearhead formation, somewhat higher than the round-the-world planes. At the tip of the spearhead was General Patrick.

Honduran Rebels Capture Town

Managua, Nicaragua.—Many on both sides were slain in the fighting between Honduran rebels and government forces near Santa Barbara, which resulted in a rebel victory, say dispatches received here. The government troops were forced to abandon the town, closely pursued by the rebels.

Premiers Reach Agreement

Geneva.—Before leaving Geneva for their respective capitals, Premiers MacDonald and Herriot, backed by the delegations of all the other countries, put into concrete form a program which the assembly of the League of Nations will study in an effort to elaborate a satisfactory system of compulsory arbitration designed to put an end to war, prepare the way for a conference on the reduction of armaments, and set up some satisfactory pact of guarantees and mutual assistance which will serve to make compulsory arbitration practicable.

Sugar Beet Harvest Opens

Denver.—Colorado's greatest sugar beet crop, worth 30 million dollars this year, is ready for harvest. Despite parched irrigation canals, shrunken rivers and a lack of rainfall, the crop this year is so fine that eighteen sugar factories of the Great Western Sugar Company started to hum Sept. 15 with more than 8,000 men employed inside the factories, and many thousands more, with hundreds of teams, put to work in the beet sugar district.

Writer Held as Burglar

Phoenix, Ariz.—Donald Lowrie, also known as "Arthur Jamieson," writer of detective fiction and crime stories "de luxe," was arrested here by police officers and private detectives and is a prisoner in the county jail, a confessed burglar, authorities announced. With him were arrested William E. King, and his wife, Marie Iva King, and the trio is held for investigation in connection with thirteen robberies, seven of them in Phoenix, within the last month.

WRIGLEY'S
after every meal
Cleanses mouth and teeth and aids digestion.
Relieves that over-eaten feeling and acid mouth.
Its l-a-s-t-i-n-g flavor satisfies the craving for sweets.
Wrigley's is double value in the benefit and pleasure it provides.
Sealed in its Purity Package.
The flavor lasts

Modern Youth!

The dear old gentleman was fond of children. But he shook his head after he had met the up-to-date Reggie Jones, aged seven.

Said the old gentleman to Reggie: "And whose little boy is this, I wonder?"

"There are two ways you can find out," replied the little boy.

"And what are those, my child?" was the beaming question.

"You might guess or you might inquire," replied Reggie in a bored tone.

Hall's Catarrh Medicine will do what we claim for it—rid your system of Catarrh or Deafness caused by Catarrh.
Sold by druggists for over 40 years
F. J. CHENEY & CO., Toledo, Ohio

After A Bath With Cuticura Soap Dust With Cuticura Talcum
Delicately Medicated Of Pleasing Fragrance

PARKER'S HAIR BALSAM
Removes Dandruff-Stops Hair Falling
Restores Color and Beauty to Gray and Faded Hair
60c. and $1.00 at Druggists.
Hiscox Chem. Wks. Patchogue, N. Y.

HINDERCORNS Removes Corns, Callouses, etc., stops all pain, ensures comfort to the feet, makes walking easy. 15c. by mail or at Druggists. Hiscox Chemical Works, Patchogue, N. Y.

Doubly Helpful

A beauty parlor announced its willingness to contribute to the erection of a church at Kansas City, Kans., 10 per cent of the money earned by bobbing the hair of the feminine members. The pastor, Rev. C. A. Finch, issued this bulletin: "While you're building up your beauty and marceling all your locks, you'll be adding to the building fund a stream of golden 'rocks.'"

Rather

"Are you fond of music?"

"Not very, but I prefer it to popular songs."—Boston Transcript.

Vaseline
The Household Necessity
For cuts, burns, blisters, rashes, wounds, or skin troubles of any kind. Soothing and healing. Keep it always in the house. In tubes or bottles. Look for the trademark "Vaseline" on every package. It is your protection.
Chesebrough Mfg. Co. (Cons'd) State Street New York
Vaseline
PETROLEUM JELLY

"A God-sent Blessing"
is what one mother writes of Mrs. Winslow's Syrup. Thousands of other mothers have found this safe, pleasant, effective remedy a boon when baby's little stomach is upset. For constipation, flatulency, colic and diarrhoea, there is nothing like
MRS. WINSLOW'S SYRUP
The Infants' and Children's Regulator
It is especially good at teething time. Complete formula on every label. Guaranteed free from narcotics, opiates, alcohol and all harmful ingredients.
At all Druggists
Write for free booklet of letters from grateful mothers.
ANGLO-AMERICAN DRUG CO. 215-217 Fulton St. New York

DENVER BUSINESS DIRECTORY

SPECIAL RUSH SERVICE secured if you mention this paper when writing firms below.

BOHM-ALLEN JEWELRY CO.
Established 1879.
MANUFACTURING AND REPAIRING
All orders promptly attended to.
Denver, Colorado

Grund Dry Cleaning
Grund Bldg., 17th and Logan
CLEANING DYEING
Have your dyeing done now before the fall rush. Our blacks are fast and do not rub off. Denver's expert dyer. Try us and be convinced. Men's suits cleaned and pressed, $1.00.
Denver, Colorado

INFORMATION DEPARTMENT
Commercial inquiries answered and information gladly furnished without cost. Address any firm above.

Holstein Sets New Record

Chicago.—The fourth consecutive year of over 31,000 pounds of milk and 1,000 pounds of butterfat makes Adirondac Wietske Dairy Maid the production queen among 528,000 pure-bred Holstein Friesian cattle in the United States, the Holstein Friesian Association of America announced here. She is the only cow in the world to produce over 31,000 pounds of milk and 1,000 pounds of butterfat in four successive yearly test periods, according to Edward G. Horst of the extension service of the association. All records by this cow were produced in the herd of the Bridgford-Holstein Company, Patterson, Calif., where at 11 years of age she produced 31,517 pounds of milk, and 1,005.82 pounds of butterfat. The tests did not start until the cow was nearly 8 years old. Her average for four successive yearly test periods is 32,349.9 pounds of milk and 1,048.13 pounds of butterfat.

Theater Men Acquitted

Craig, Colo.—The campaign being waged by the Rev. Y. S. Beans received a set-back when A. A. Evans and Curtis Chapman, proprietors of the Victory motion picture theater, were found not guilty of operating a show on Sunday. The jury, in a justice court, reached its verdict without deliberation. If found guilty, Evans and Chapman announced several days ago, they planned to carry the case to the Supreme Court if necessary, basing their pleas on the fact that even were they guilty the state law prohibiting Sunday shows was obsolete, having been passed in the late '80s.

Roadbed of Gold Planned

Chicago.—Passengers on the Chicago, Burlington & Quincy railroad east of Denver are to ride on a roadbed of gold. The right-of-way, it was announced here, for 400 miles will be ballasted with the slag from the gold and silver mines of Colorado. Each ton of this ballast contains at least $2 worth of gold ore, but the quantity is too small for the smelting companies to get out profitably with machinery now in use. Great piles of this slag have accumulated in and around Denver and other points in Colorado, and the Burlington management has contracted for a large part of it.

Hollywood Wild Party Raided

Los Angeles, Calif.—Twenty members of Hollywood's motion picture colony were captured in a sensational raid at a Laurel canon residence when police interrupted an alleged wild party and held the actors on charges of prohibition law violations and disturbing the peace. Jules LeBaron, a motion picture production company president; Robert Conville, his director, and F. A. Datig, a casting director, were among those lodged in the Hollywood jail. All of those arrested gave assumed names, including five women, believed to be motion picture extras.

Large Pear Crop in Colorado

Denver.—Colorado is shipping the largest pear crop in its history. This season's crop, according to a Department of Agriculture report, runs 100,000 bushels more than the crop of 1923, which totaled 400,000 bushels. The shipping season on the western slope began August 8, when three cars of pears were shipped from Palisades, in Mesa county. By August 23, 260 cars had been shipped, compared with 220 cars for the same time last year. The largest day's shipment was twenty-nine cars, August 19. It is expected the shipments of pears from all parts of the state will total 750 cars. Clifton is the largest shipping point, with Grand Junction next and Palisades third.

Dust Explosion Cause of Fire

Milwaukee.—Fire, caused by a dust explosion, destroyed the Charles A. Kraus Milling Company building and caused damage estimated at $1,500,000. One employee was burned seriously. An hour and a half after the explosion the boilers burst and the entire building collapsed.

Large Profit in Marine Insurance

Washington.—When the division of marine and seamen's insurance of the Veterans' Bureau automatically passed out of existence, its books last week showed a net profit of more than $17,000,000, although it had paid claims totaling $29,497,331. The $50,000,000 appropriated by Congress as an operating fund demains intact. The division was created ten years ago to insure American merchant vessels and their cargoes against the hazards of war.

OUR COMIC SECTION

Along the Concrete

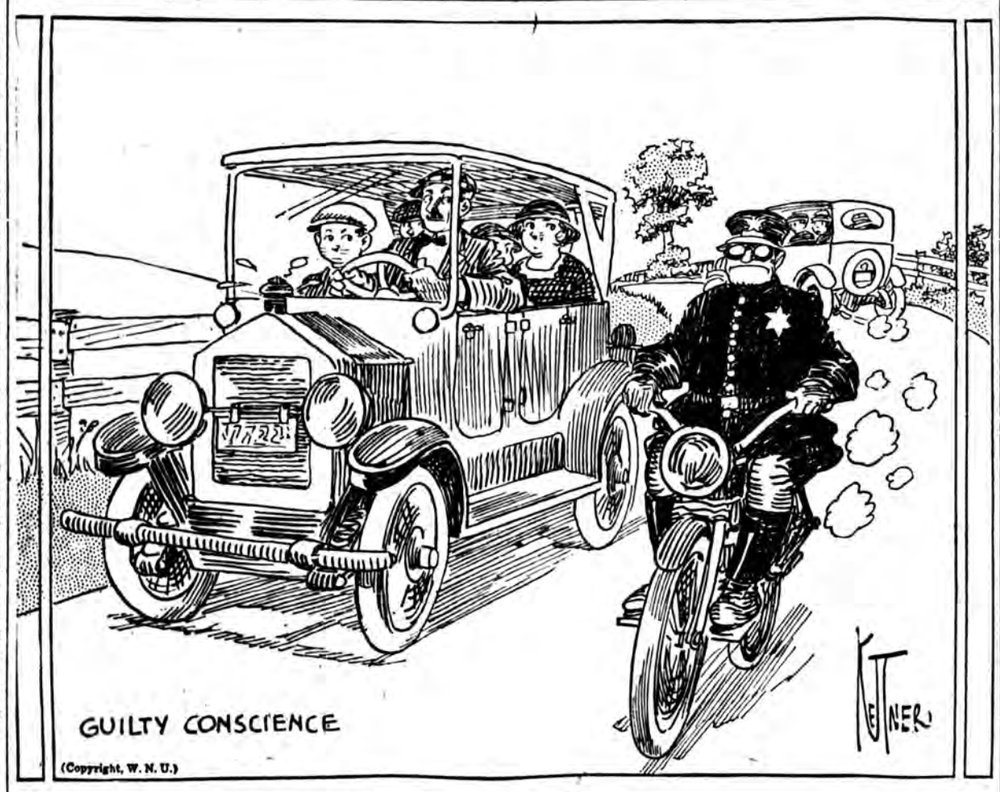

Cause for Complaint

IN TRAINING.

But, my dear, why are you so enthusiastic about attending all the ball games?

Oh, the crush at the gate will keep me in practice for the bargain sales in the fall, you goose.

WHERE THE EXPENSE CAME.

It must cost a lot to have your wife spend the summer at the seashore.

I should say it does. Since she's been away I've lost about $25 a night at the club.

ALMOST BACK.

I hear your son is back in college?

No — quarterback.

HIS PROBABLE DESTINATION.

Where is that man going in that aeroplane?

To the hospital, most likely.

A HOT ONE.

Hubby—A word to the wise is sufficient, my dear.

Wifey—I know it, Henry. That's why I have to be continually and everlastingly talking to you.

SURE.

If I should try to kiss you, would you scream for help?

No, you'd have to help yourself.

Famous as Lover

Francois Bassomphierre, a French marshal in Richelieu's time, was France's great lover. Richelieu ordered his arrest, and just before he was seized he is said to have destroyed 6,000 love letters. He was cast into the Bastile.

Majesty of the Law

Eight magistrates, the clerk and his assistants, a police superintendent, an inspector, a sergeant, a detective, six constables and two pressmen attended Epping police court when two men were summoned for riding bicycles on the footpath, neither of whom put in an appearance.—London Tit-Bits.

Postponed Manners

Little Muriel had been told that it was not polite to take the last biscuit on the plate, but the other morning at breakfast she said, as she reached for it: "Oh, mamma, I'm almost 'starved! I dess I won't be polite today; I'll wait till some day I'm [illegible] Baltimore Sun.

Hair Seals Live on Salmon

Destruction of one-sixth to one-third of the average spring salmon pack in the Fraser river by hair seals, has caused Vancouver fishermen to fear the fish will become extinct and a large revenue be lost. So clever are the seals that it is a race between them and the fishermen every time a bobbing cork on the net shows that a salmon has struck it, the Detroit News says. The seals generally win. Wolf-like, a seal goes for the throat of a fish, and usually a head is all that is left in the net. Fishermen have tried spreading a "blind" net, to protect the actual fishing net, but the seals, evidently learning the trick, drive salmon into the net to make capture easier.

Not only do seals live on salmon, but when their hunger is appeased they kill for sport, tossing the fish out of the water as a cat plays with a mouse. A seal can throw a 30-pound salmon clear of the water, fishermen declare.

First Steam Hammers

The steam hammer was invented by James Nasmyth, who first conceived the invention in 1839, but did not patent it until 1842. Meanwhile a steam hammer had been actually built at the iron works of Le Creusot, France. The first Nasmyth hammer was erected in 1843 at Bridgewater foundry, at Patricroft, near Manchester, England.

Love all enemies—but Satan.

ALONG LIFE'S TRAIL

By THOMAS A. CLARK
Dean of Men, University of Illinois.

(©, 1924, Western Newspaper Union.)

THE VANISHED POMPS OF YESTERDAY

EDWARD, the seventeen-year-old son of my next-door neighbor, was in a state of mind. He was going to take his "girl" to a party and was a good deal humiliated because the family did not own a coach or a limousine, and the journey from her house to the scene of the social orgie—a distance of four or five blocks—would have to be made in an open car.

"It's rotten luck to have to take a girl that way," he complained to his mother, all sympathetic as mother's always are. "I don't know what she'll think. All the other fellows have closed Packards or Marmons, and I have to go in an open Buick." It was indeed a cruel fate.

It was not thus when I was seventeen. We went in style then. I was to take Hattie Barlow to the Fourth of July celebration in Mink Grove. She was a mighty pretty girl, and she was thirteen. It seems a little young now, as I think it over, but that fact never occurred to me then.

I made elaborate preparations for the event. I washed the lumber wagon and swept it out carefully. I made a fresh cushion for the spring seat, and tied a new ribbon on the long buggy whip I carried. I trimmed the manes and tails of the mules I was to drive and brushed and curried them until their coats shone like ebony, though I didn't know much about ebony then.

We went in the morning so that we could be part of the parade which was headed by the local band and lead by Taylor Rowlett riding a spirited bay horse and wearing a beautiful red sash made of shiny paper muslin. It was some parade! I remember that Hattie wore a white shirtwaist and a bright blue silk skirt that her aunt had sent her from Boston. Her hat was white with a band of yellow daisies around it, and as I said, she was mighty pretty.

I had two dollars and a half to spend. We stayed all day and had lunch in the grove, and rode the merry-go-round, and ate ice cream, and popcorn balls, and everything; but dinner we ate at the Martin house, the big hotel in town. It was the first time I had ever eaten at a hotel and it cost me twenty-five cents each for the dinner, but there were no tips. We didn't start home until after the fireworks. We drove slowly, and the moon was shining and the night birds were calling and, as I think I've said before, she was mighty pretty, and I was very happy amid the splendor of it. But it's all vanished now, though Sir Frederick Hamilton didn't have a thing on us that night!

SELF-ENTERTAINMENT

FRANK MARSHAL lives in the village near which I was born. He was a farmer until he was forty-five—a prosperous farmer whose land had been left him by his father. He had never really worked hard. He had gone to the district school until he was fourteen and his father had even sent him to a boys' academy for a time and had offered to put him through college, but he was not fond of study, he saw nothing very practical in books or in education, and he came back home at the end of his first year at the academy and announced that he was through. He went to work on the farm, and a few years later, his father having died, he inherited it and took charge of it.

He developed no interest outside of the routine work in which he was engaged. He had no avocations, no hobbies, no recreations. He never read a book so far as I know; he had no interest in newspapers excepting in the one or two technical agricultural papers which his father had subscribed for and which he paid for each year in an uninterested way. He had no interest in music; he could not play a game; the details of travel confused him and got on his nerves. He was totally without resources for self-entertainment. It had never occurred to him when he was young that old age would one day catch up with him and separate him from his old occupation, and if he were then to be happy there must be something within him to form a basis of that happiness.

He moved to town when he was forty-five and gave up work. He sits by the radiator in winter and on the porch in summer, restless and discontented. His chief interest is tending the furnace in winter and mowing the lawn in summer. He has four times as much money as he can spend, but he's wretchedly unhappy because he has never learned to enjoy himself.

One of the happiest persons I ever knew was an old lady, blind and bedridden. She had read widely and this reading had taken her into fields of poetry and romance, and into every foreign country on the globe. As she lay in bed her mind was filled with beautiful memories; her imagination carried her far away from the scene of her misfortune. She repeated to herself the beautiful things she had committed to memory; she sat with the people she had met in history and biography and fiction. No one who visited her was ever impressed with the fact that she was helpless and blind, for her mind was full of things for her own entertainment.

MARY SUCCEEDS ON MAIN STREET

By LAURA MILLER

© by Laura Miller

WITHIN HOLLERIN' DISTANCE

The Ozark mountain folks of Missouri have their own definitions of success. You must if you would get even "within hollerin' distance," they hold, have a backbone that will teach your wishbone its place. Alice Curtice Moyer-Wing, Ozarkian, and proud of it, ascribes all her victories to having a real Ozark backbone.

Her ultimate goal? It's to sit on the President's cabinet. "All things are possible and every new day brings its opportunities," says Mrs. Wing. "Many persons from my district are urging me to run for congress in 1924. Maybe I'll do it." How come—as the Southerners say—these ultra-conservative Missourians to be suggesting congress to a woman?

It's a long story, at least three generations long. Grandfather gave up prosperity, and finally home for a concentration camp, in order to be an abolitionist in slave territory. Father and mother pioneered in an Ozark homestead. Mr. Curtice had to teach small Alice, for the county seat that is even now in a county without a railroad, offered little education save in primitive living.

A brief stretch of happy married life, and the young mother was widowed. Stenography gave her an opportunity to develop into an expert business correspondent, by "digging-in," learning all details of the business. "It would have been the most veritable drudgery—that 15 years of side-tracking from the things I most wished to do," she acknowledges, "had it not been for my children that I was doing it. When the little ones were asleep and I had sewed on all the buttons and darned all the little stockings, I had an article or a story always at hand to work on, for which once in a while I received actual money.

"When my boy and girl grew up, I came to a point where I could choose. I became suffrage editor for newspapers and magazines—for pay. Then illness in my family drove me back to the Ozarks among the people of the hills. My stories of this campaign grew into a six years' series of Ozark character stories. Prior to the 1920 election, I made more than 300 political speeches, again in my hill country. I was one of the first two women in Missouri elected delegate-at-large to a national convention, and one of the first few in the United States.

"Governor Hyde appointed me head of the state industrial inspection department in 1921. It was the first instance in the United States in which a woman was made a member of a governor's cabinet. And I am making good, if I do say it, who shouldn't. My sympathies for people who work for a living came to me as first-hand experience."

ONE LAWYER'S WORK

Good lawyers are such accurate-minded folk that I shall feel safer if I share Florence Monahan's letter with you word for word. Otherwise some phrase would be sure to get to a wrong-twisted meaning, I know.

STATE REFORMATORY FOR WOMEN
Florence Monahan, Superintendent,
Shakopee, Minn.

Dear Mrs. Miller:

Born in Chicago, I have always lived in a city until I took charge of this institution four years ago. However, I may say that I like living in the small town very much better than in the city.

I began my work as a schoolteacher, as so many women do. While teaching school I studied law and, after receiving my degree, I went into the Minnesota children's bureau to handle illegitimacy cases. This bureau carries out the model children's laws of Minnesota. The bureau is under our state board of control, and when the reformatory for women was opened the board of control thought that, through my experience with all sorts of girls, I could manage this institution.

We have an average population of about sixty women, all over eighteen years of age. Our average age is about thirty years. Women are sentenced here for felonies and gross misdemeanors. We have all the women convicted of any crime which carries with it a sentence of more than a year, including life prisoners. I have eight women on my staff and five men.

You will see that it is rather difficult for me to answer your questions in regard to the average girl starting in to work. It seems to me that whether she starts in a big city or a small town does not matter so much as her own ability in whatever work she tries to do.

I am intensely interested in the League of Women Voters and have been on the state board since it was organized, and previous to that time I was on the state board of the old suffrage organization.

Very truly yours,
FLORENCE MONAHAN,
Superintendent.

AFTER BABY WAS BORN

Back Weak and Painful. Mrs. Miller Benefited by Taking Lydia E. Pinkham's Vegetable Compound

Rotan, Texas.—"I am writing to let you know how I have been benefited by taking your medicine. After my second baby was born my back was weak and hurt me continually, so I thought I'd try Lydia E. Pinkham's Vegetable Compound as I had read so much about where it had helped so many women. I had been bothered with my back for over a year, and it would hurt me until I could not do my work, which is keeping house for three and cooking and washing dishes. I tell all my friends if they have any kind of female troubles to give Lydia E. Pinkham's Vegetable Compound a trial. You may use this testimonial if it will help any one."—Mrs. C. R. MILLER, R. F. D. No. 1, Box 76, Rotan, Texas.

In a recent country-wide canvass of purchasers of Lydia E. Pinkham's Vegetable Compound over 121,000 replies were received, and 98 out of every 100 reported they were benefited by its use. For sale by druggists everywhere.

Practical Teaching

Children's garment making is taught in a practical way at Hutchinson high school, Buffalo, N. Y. Clothing classes sew for charity organizations and children's homes. Materials are furnished by the institution for which they work. In the second year remodeling is taught. Old garments are cleaned and ripped up, good parts are salvaged, a little skillful piecing or mending is done, combinations are made and a "new" garment evolves.

Sure Relief FOR INDIGESTION

6 BELL-ANS
Hot water
Sure Relief

BELL-ANS
25¢ AND 75¢ PACKAGES EVERYWHERE

Lesson in Correct Speech

A minister forgot to take his sermon to church, and his wife, discovering the mistake, sent it to him in the charge of a small boy, who was to receive a quarter for the job.

In due course the boy returned for the money.

"You delivered the sermon, did you?" he was asked by the minister's wife.

"I jes give it to him; he's delivering it himself," he answered.

Still Hopeful

Alice—Would you say that all men are liars?

Virginia—Well, hardly. All I would say is that so far as my experience goes all men are liars!

Genuine BAYER

ASPIRIN

Say "Bayer Aspirin"

INSIST! Unless you see the "Bayer Cross" on tablets you are not getting the genuine Bayer Aspirin proved safe by millions and prescribed by physicians for 24 years.

Safe — Accept only a Bayer package which contains proven directions

Handy "Bayer" boxes of 12 tablets
Also bottles of 24 and 100—Druggists

Aspirin is the trade mark of Bayer Manufacture of Monoaceticacidester of Salicylicacid

INTESTINAL PARASITES

Thousands of sufferers are being treated unsuccessfully for some other disease, when their real trouble is that horrible monster, the tapeworm. Sure signs are the passing of the particles and suggestive symptoms: loss of appetite, greediness, coated tongue, heartburn, pain in stomach, back and limbs, obstruction in the throat, frequent spitting, bad taste, bloating, crawling sensation in stomach, bowels and throat, indigestion, dizziness, headache, faint with empty stomach, emaciated, dark rings under eyes, anemia, yellow skin, loss of weight, no ambition, no desire to live or work, epileptic fits. Imagine feeding an ever-hungry parasite which may grow to 50 feet. A tapeworm crawling into windpipe may suffocate its host. You cannot pay too much to get rid of this monster. Laxal for tapeworm costs only $4.00, but it does the work, it is harmless. Sold only by the LAXAL CO., Box 959-M, Pittsburgh, Pa.

BATHE TIRED EYES
with Dr. Thompson's Eyewater. Buy at your druggist's or 1122 River Troy, N. Y. Booklet.

PATENTS Send model or drawing for Preliminary Examination. Booklet free. Highest references. Best results. Promptness assured.
WATSON E. COLEMAN, Patent Lawyer, 644 G St., Washington, D. C., Denver, Colorado, Office, 510 Quincy Building.

Free to Women! Send your name, we will mail you free, a liberal bottle of LIQUID VENEER. Wonderful for cleaning, polishing pianos, furniture and woodwork. LIQUID VENEER Co., Buffalo, N. Y.

What the World Is Doing

As Seen by Popular Mechanics Magazine

Dummy of Baseball Catcher Aids Indoor Practice

With the aid of a small indoor cage containing a target placed back of lines to represent the home plate and the batter's position, baseball pitching prac-

tice may be obtained regardless of the weather. The target is made of heavy canvas and is attached by metal eyelets to a portable frame, six feet high and four feet wide. The life-size figure of a catcher is painted on the canvas and a scoring chart below gives rating for ball and strikes in training. The "strike area" is plainly indicated on the figure of the catcher in heavy red lines. As the ball hits the canvas it rebounds and on a smooth surface will roll back to the pitcher for another delivery. The target is also an aid in batting practice and for coaching individual pitchers or squads. It is made in two sizes, one for girls or boys in elementary schools and the other for students in colleges.

* * *

"Trick" Furniture Saves Rent and Space in Apartments

With the constantly increasing demand for economy of space because of the high rentals demanded for city apartments, the building of what is known as "trick" furniture has developed into an industry, and its design has challenged the ingenuity of inventors in all parts of the country. Beds that fit in doors, kitchenettes hidden in tables, ironers folded out of sight in attractive cabinets, radio outfits concealed in tea wagons, and many other useful devices have been constructed to save space with a consequent lowering of rents. Furnaces that are as decorative in appearance as a photograph, and electric stoves that automatically shut off the current when the food is done, help to lighten the burdens of the modern housekeeper. As a result, three rooms may be made to meet the requirements which previously needed six.

* * *

New York Plans Great Broadcasting Station

Fifty thousand dollars have been appropriated for the erection of a great municipal broadcasting station in New York, and soon people all over the country will be able to hear the music the metropolis enjoys, and to listen to the great speakers and artists that visit the country's largest city. According to Commissioner Whalen, this means that at least 300,000 persons in the city can enjoy the band concerts in the park this summer, instead of only a few thousands around the bandstands, and that a million radio fans throughout the country can hear the famous bands and artists that delight New Yorkers.

* * *

Good Use for Old Carpet Sweeper

When a carpet sweeper no longer sweeps it is usually thrown away. Upon examination, it will be found, however, that quite some bristle is still left on the roller, which may be used a few more years as a push brush of the kind shown in the drawing. The brush and the wooden handle are removed from the sweeper box and also the metal brace that holds the handle. The shaft of the brush has a bearing hole at each end which usually fits the two pivots on the brace. It may be necessary to bend the brace together a little in order to hold the brush securely. At the ends of the brace are two small holes that were previously used to hold spring wires. Small wire nails are driven through these holes into the wooden part of the brush so that it cannot turn when in use. After one side of the brush has been worn down, the nails are simply removed, the brush turned around and again fastened as before.

* * *

Roller Protects Barn Corner

Farm buildings sometimes are so arranged that when hay is hoisted into the barn the team must be driven around a corner of one building in order to avoid another. This causes the rope to rub hard

against the corner, not only wearing it out quickly but also bruising the corner.

In one case injury to both corner and rope was prevented by arranging a steel roller vertically along the edge of the building as shown. The roller consisted of a 4-ft. length of 2-in. iron pipe, turning on bolts fitted into the ends. The bolts were in turn held by short pieces of 2 by 4-in. wood, nailed securely to the barn. The roller has been in use for two or three years and has never failed in its purpose.

* * *

Putty for Floor Cracks

Cracks in a floor that is stained and varnished may be filled with a putty consisting of 2 parts of glue, 14 parts of water, 4 parts of plaster of paris, and 2 parts of litharge. This putty will take the stain and varnish well.

NOTICE FOR SEALED BIDS

NOTICE, is hereby given that sealed bids will be received by the Board of Supervisors of Santa Cruz, County, Arizona, for improvements on the County Jail in said County.

Plans and specifications for this work can be seen and procured at the Office of the Board in the Santa Cruz County, Court House.

All bids must be filed with the Clerk of the Board on or before 9 o'clock A. M. Monday, September 22nd, 1924, all bids must be accompanied by a Certified check for ten per cent of the amount bid as a guarantee that bidder will enter into Contract with Santa Cruz County, through its Board of Supervisors for said work, in case bid is accepted.

The Board reserve the right to reject any or all bids.

Published by order of the Board of Supervisors of Santa Cruz County.

A. DUMBAULD,
Clerk Board of Supervisors.

First Publication Aug. 22.
Last Publication Sept. 12.

HUGO W. MILLER
ASSAYER AND ORE BUYER
Nogales, Arizona
ASSAY PRICE LIST
Gold, Silver, Lead, Copper, Iron, Zinc, Manganese, Lime, Graphite, Insolubles and Sulfur, each ..$1.00
Gold-silver in one sample.....$1.00
If assayed in duplicate.....$1.50
10% Discount on lots over $10.00
Ores bought f.o.b. Nogales, Ariz., at 90% of smelter value, less $5.00 per lot, sampling and assay charge.
Accuracy and promptness our aim, 11 years in present business.

DR. M. A. WUERSCHMIDT
Optical Specialist
Arizona Optical Co.
313 Morley Avenue
NOGALES, ARIZONA

HOTEL BOWMAN
Nogales, Arizona
TUCSONIA HOTEL
Tucson, Arizona

INFANT KILLED BY MOTORIST

Dr. Serapio Castro of Nogales, Son., struck a mother with a babe in her arms Sunday afternoon in Nogales, Sonora. The infant was instantly killed and the mother badly bruised. According to report, Dr. Castro was driving near the regimental barracks when a woman attempted to cross the street in front of the car. The car struck her, knocking the babe from her arms. In the accident the child received a crushed skull and the mother was badly injured. The driver of the car was put under bond pending charges against him.

SOLDIER KILLED AT ARMY CAMP

Private Adolph Wolfe, of the 25th Infantry, stationed at Camp Little, Nogales, was shot and killed Sunday morning by Private Cecil Lowry of the 10th Cavalry, Fort Huachuca. The shooting occurred at the Nogales camp, and was the result of a dispute over the movement of an automobile.

Three shots were fired by Lowry, one of which entered the brain of his victim, resulting in instant death.

The case will come up for trial in the civilian courts, as military officers are without jurisdiction in dealing with murder cases.

"BOBBIE" ASHBURN WEDS

Zelda (Bobbie) Ashburn, daughter of Supervisor and Mrs. O. P. Ashburn of the Pennsylvania ranch, and Sidney Dauser, a young business man of Phoenix, were united in marriage September 6 in the state capital.

Mrs. Dauser is an accomplished musician and a graduate of Tempe Normal school. She is very popular in the younger set here, and is receiving the congratulations of a host of friends.

The young couple expect to reside in Phoenix, where the bridegroom conducts a leather goods store.

DUQUESNE MINE LEASED

James M. Little and A. M. Bell of Warren have taken a lease on the old Duquesne mining property at Duquesne and will start development work on a small scale immediately. Later they expect, if hopes are realized, to put on a large force of men. The property is owned by the Duquesne Mining and Reduction Company, whose principal stockholders reside in Pittsburg, Pa.

Mr. Little is well-known in Patagonia, having worked the Farrell property at Harshaw some months ago.

ON THE SPUR OF THE MOMENT

Sometime, if not usually, it becomes necessary to select a mortician on the spur of the moment. Even though we know the inevitable must be met some day, final arrangements are left to the last moment.

At such a time you will find our service satisfactory and a fitting memorial to the one thus honored.

FRANK CARROON
Funeral Director
Phone 200 NOGALES

Vernon—New road being constructed from this city to McNary.

Jerome—New shaft of Verde Central mine enters new ore body below twelfth level.

Proceedings of Board of Supervisors

(Continued from page 5)

Office Board of Supervisors,
August 18th, 1924.

The Board met pursuant to adjournment of August 4th, Present Chairman Jas. L. Finley, Members O. F. Ashburn, S. F. Noon, and Clerk A. Dumbauld.

Plan and specifications for the improvements on the County Jail were presented the Board and the Clerk wasordered to advertise for sealed bids for this work said bids to be on file with the Clerk of the Board for consideration of the Board on September 22nd, 1924.

This being the day set by law for the fixing of the tax rates and levies for the year 1924, the Board now proceeded to the fixing of the same as required by law.

Upon motion duly made and carried the Board fixed the following rates upon each $100.00 net valuation for the various county and district funds.

Fund	Valuation	Rate	Amount Estimated	Rate Will Raise
General Fund	$12,090,487.00	.453	$54,737.00	$54,769.89
General School Fund	12,090,487.00	.637	77,060.00	77,016.40
County Road Fund	12,090,487.00	.14	16,800.00	16,926.57
Road and Bridge Bond Int.	12,090,487.00	.057	6,900.00	6,891.57
Highway Imp. Bond Int.	12,090,487.00	.072	8,650.00	8,705.15
Road Bond Int.	12,090,487.00	.05	6,000.00	6,045.24
Court House Bond Int.	12,090,487.00	.015	1,750.00	1,813.57
County Funding Bond Interest	12,090,487.00	.04	4,840.00	4,836.19
State Funding Bond Interest	12,090,487.00	.0128	1,549.33	1,547.58
Road & Bridge Bond Redemption	12,090,487.00	.031	3,750.00	3,748.05
Court House Bond Redemption	12,090,487.00	.017	2,000.00	2,055.38
County Funding Bond Redemption	12,090,487.00	.017	2,000.00	2,055.38
Highway Impt. Bond Redemption	12,090,487.00	.0362	4,375.00	4,376.75
Road Bond	12,090,487.00	.017	2,000.00	2,055.38
TOTAL	$12,090,487.00	1.595	$192,411.33	$192,843.21
School District No. 1				
Grade School Maint. Special	$ 6,438,724.00	.0546	$ 3,493.35	$ 3,515.54
High School Maint. Special	6,438,724.00	.1116	7,184.12	7,185.61
High School Bond Int. (60)	6,438,724.00	.056	3,600.00	3,605.68
High School Bond Red. (60)	6,438,724.00	.0555	3,500.00	3,573.49
High School Bond Int. (20)	6,438,724.00	.016	1,000.00	1,030.19
High School Bond Red. (20)	6,438,724.00	.008	500.00	515.09
Grade School Bond Int. (85)	6,438,724.00	.0793	5,100.00	5,105.90
Grade School Bond Red. (85)	6,438,724.00	.032	2,000.00	2,060.39
Grade School Bond Int. (60)	6,438,724.00	.056	3,600.00	3,605.68
Grade School Bond Red. (60)	6,438,724.00	.016	1,000.00	1,030.19
TOTAL	$ 6,438,724.00	.485	$30,977.47	$31,227.76
Country Districts				
Calabasas Dist. No. 3 Red.	$ 560,471.00	.037	$ 200.00	$ 207.37
Patagonia Dist. No. 6 Int.	876,328.00	.041	360.00	359.29
Potrero Dist. No. 21 Int.	460,490.00	.13	600.00	598.63
Potrero Dist. No. 21 Red.	460,490.00	.13	600.00	598.63
Santa Cruz Dist. No. 28 Int.	201,739.00	.15	300.00	302.60
Santa Cruz Dist. No. 28 Red.	201,739.00	.125	250.00	252.17
Amado Dist. No. 1. Int.	282,839.00	.212	600.00	599.61
Amado Dist. No. 13 Red.	282,839.00	.24	680.00	678.81

The City of Nogales rate as certified to the Board $1.27 on each $100.00 valuation for City purposes. The State rate as certified by the State tax Commission is .56 on each $100.00 of assessable valuation.

There being no further business to come before the Board they adjourned to meet September 2nd, 1924.

JAS. L. FINLEY,
Chairman.

Attest:—A. DUMBAULD,
Clerk.

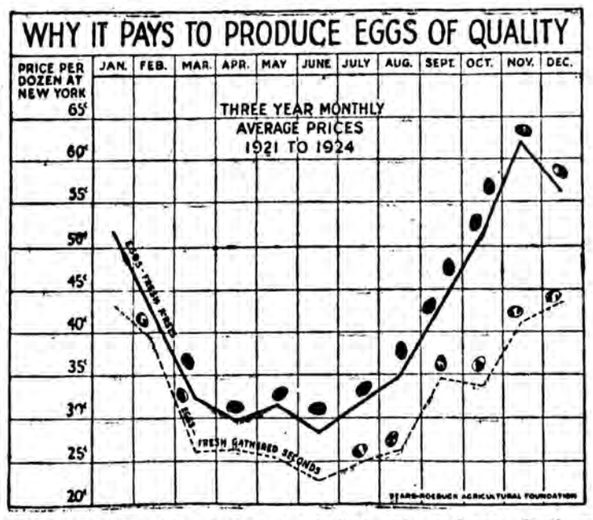

That everything with a shell on goes, isn't the rule any longer. On the market today, it still goes, but at a price below a first-class egg. Opportunity for the greatest success in egg production lies in producing an article that is better than the average, then selling it as such. It isn't hard to find a market willing to pay a premium of 6 to 7 cents a dozen over firsts and from 9 to 18 cents a dozen over seconds, according to the Sears-Roebuck Agricultural Foundation.

The premium on fresh-gathered firsts at New York City during a three-year period over fresh-gathered seconds was substantial as shown by the accompanying chart. During February, March and April, when practically all eggs are good, the prices of extra firsts average only from 1 to 4 cents higher than for seconds. In May the spread begins to widen. In August the margin on extra firsts is around 9 cents. It continues to widen until in November, when the high peak is reached, with extras at 62 cents a dozen and seconds at 41 cents. It costs a little more and it takes a lot of extra effort to market high quality eggs. Yet the gain is ample return for the extra expense and labor.

Outlook for Farm Prices

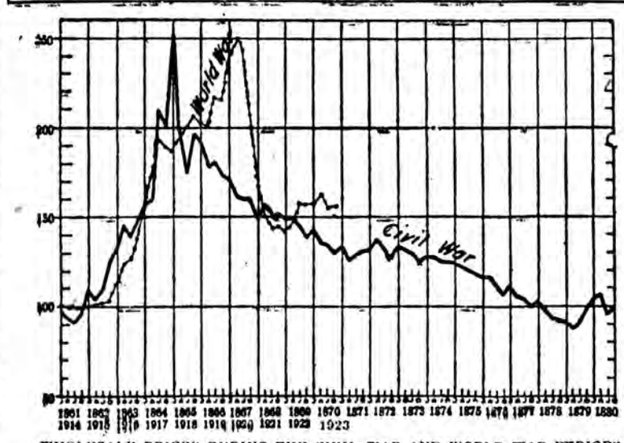

WHOLESALE PRICES DURING THE CIVIL WAR AND WORLD WAR PERIODS (FOR THE CIVIL WAR 1856 TO 1860 = 100, AND FOR THE WORLD WAR 1910 TO 1914 = 100)

Will prices go up or down, or remain stationary during the next decade? If you knew the answer to that question and knew how to take advantage of the situation, it would mean money in your pocket, according to the Sears-Roebuck Agricultural Foundation.

Dr. G. F. Warren, agricultural economist of Cornell university, has collected evidence on the price trend to be expected. He finds prices are acting in almost exactly the same way they did following the Civil war. The price level following the Civil war continued to fall for 13 years. Dr. Warren believes price levels in the United States will again act in this way.

The present huge supply of gold has much to do with the situation. Great Britain alone has sent to the United States since the beginning of the war more than $1,800,000,000 worth of gold—nearly a quarter of all the gold money in the world. Before long, Dr. Warren thinks, Europe will take her gold back. Then prices will go down.

OUR 571-STORE BUYING POWER SAVES YOU MONEY

A NATION-WIDE INSTITUTION—
J.C. Penney Co.
Incorporated
571 DEPARTMENT STORES

BUYING MOST WE BUY FOR LESS—SELLING MOST WE SELL FOR LESS

226-228 GRAND AVENUE, NOGALES, ARIZONA

An Offering of Stylish
All Wool Suits

Handsomely Tailored and Finished!

Of Interest to Young Men and Men Who Want to Stay Young!

$24.75
$29.75

others, $19.75 to $37.50

The great buying power of this Company brings these remarkable values to you, affording you a saving of money rarely approached, to say nothing of being equalled.

If you are in earnest about saving money this is an opportunity for you to exercise your determination.

Choice of single breasted models with two or three buttons, styled by master minds and tailored by a leading maker. Back of coat is semi-fitted, assuring a neat appearance.

Fabrics are cassimeres and unfinished worsteds in the newest shades of brown, blue and grey in distinctive narrow and broad stripes, neat checks and subdued overplaids.

Real Boys' Cap
At Popular Prices

Boys, you'll like these caps. The patterns are smart—there's no doubt of it. They're not just ordinary caps but the kind you'll take pleasure in wearing. They are made of good materials and wear well.

69c 98c $1.49

He Who Shops First Shops Best

He who laughs last laughs best, and he who shops first shops best. Early buying of personal and household needs for the Fall finds stocks at their best. Thus selections are more satisfying—there is a broader range to choose from, everything is crisp and new. Try it this month.

Advantages accruing to us from the buying power of our combined 571 stores are placing many economies before you on fresh, seasonable goods that bear the stamp of approved style and serviceableness. That our buying power is *your saving power* is a fact deserving your consideration.

J.C. Penney Co.

New Fur Felts
Men! Get Yours Early

New styles, new colors, handsomely trimmed. You share in the special purchase we made, by the exceptional price for these quality hats.

$1.98

Wash Suits
Smart Styles for Boys

Balkan, Oliver Twist and Middy styles in strong materials for long service. Attractive color combinations. Remarkable values at our low prices.

98c to $1.98